LAXX ONE DEPARTURE

(LAXX1.SLI) 17AUG17

LOS ANGELES, CALIFORNIA
LOS ANGELES INTL (LAX)

TOP ALTITUDE: ASSIGNED BY ATC

TAKEOFF MINIMUMS
Rwy 6L/R, 7L/R, 24L/R, 25L/R: Standard.

NOTE: This departure is for turbojet aircraft only.
NOTE: RADAR and DME required.

SOCAL DEP CON
124.3 363.2
D-ATIS DEP
135.65
CLNC DEL
120.35 327.0
CPDLC
GND CON
(N) 121.65 327.0
(S) 121.75 327.0
(W) 121.4 327.0
LOS ANGELES TOWER
(N) 133.9 239.3
(S) 120.95 379.1

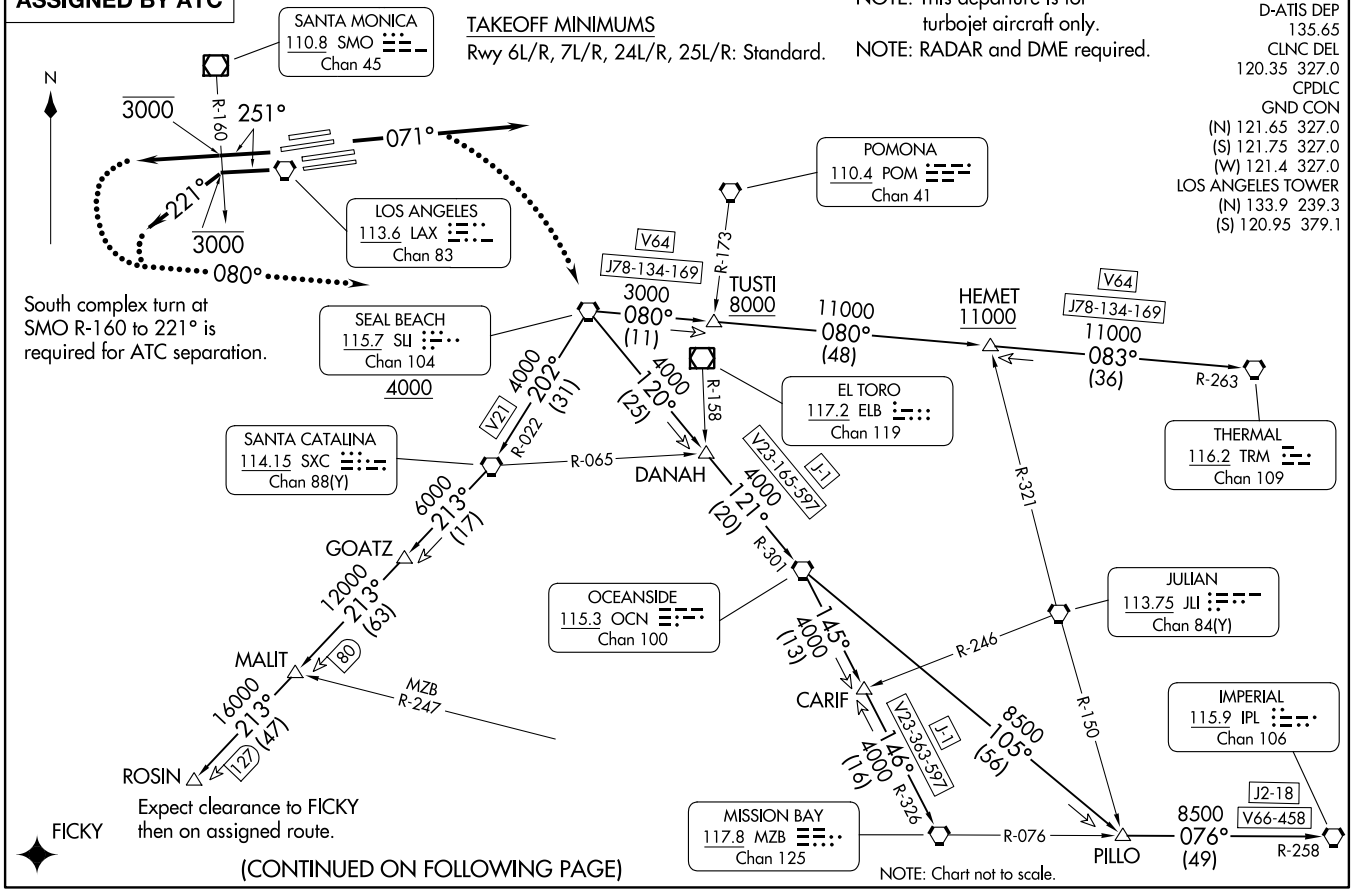

(CONTINUED ON FOLLOWING PAGE)

LAXX ONE DEPARTURE

(LAXX1.SLI) 26246

AL-237 (FAA)

LOS ANGELES, CALIFORNIA
LOS ANGELES INTL (LAX)