document A

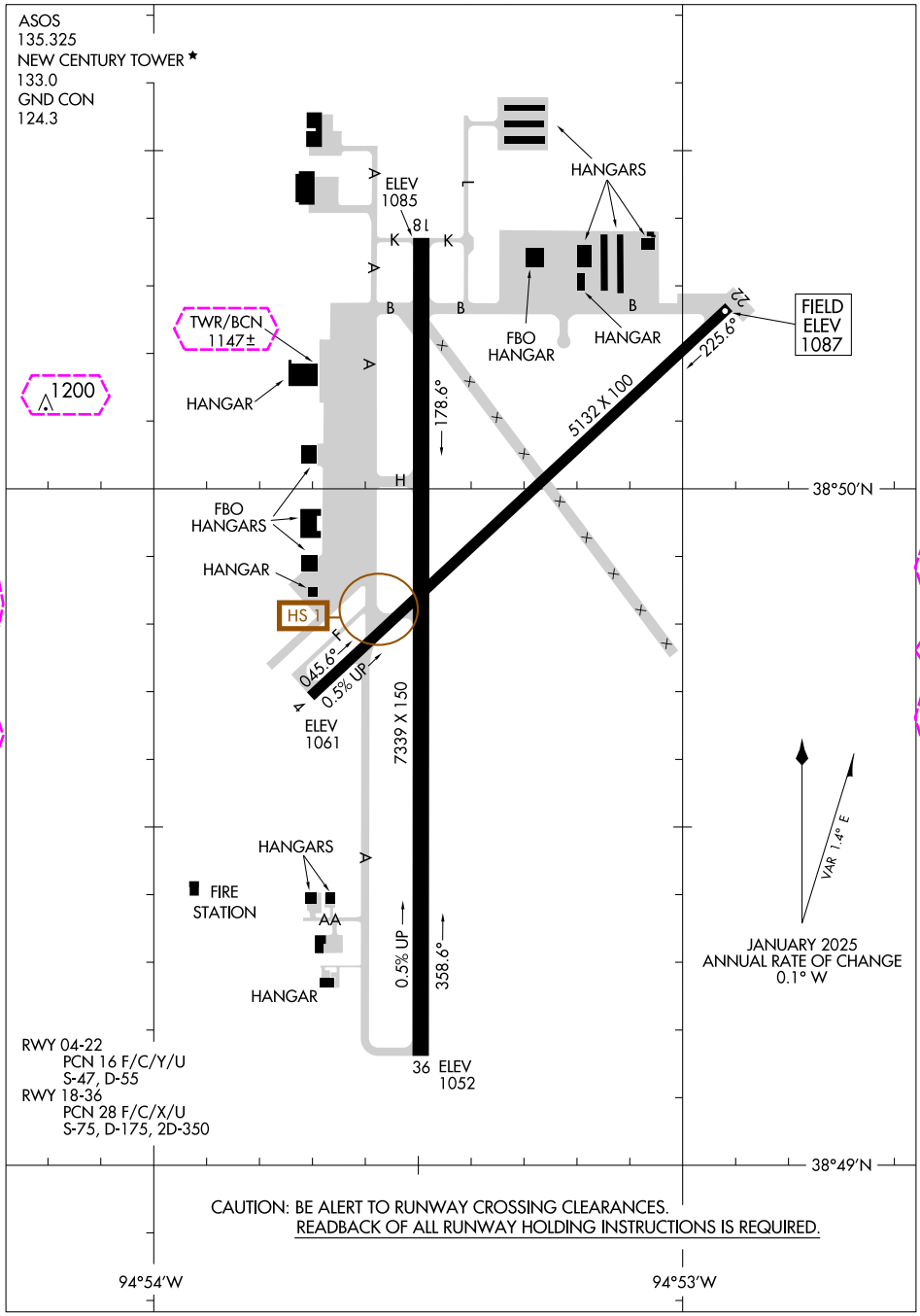

NC-2, 30 OCT 2025 to 27 NOV 2025

NC-2, 30 OCT 2025 to 27 NOV 2025

document B

25331

AIRPORT DIAGRAM

AL-302 (FAA)

NEW CENTURY AIRCENTER (IXD)
OLATHE, KANSAS

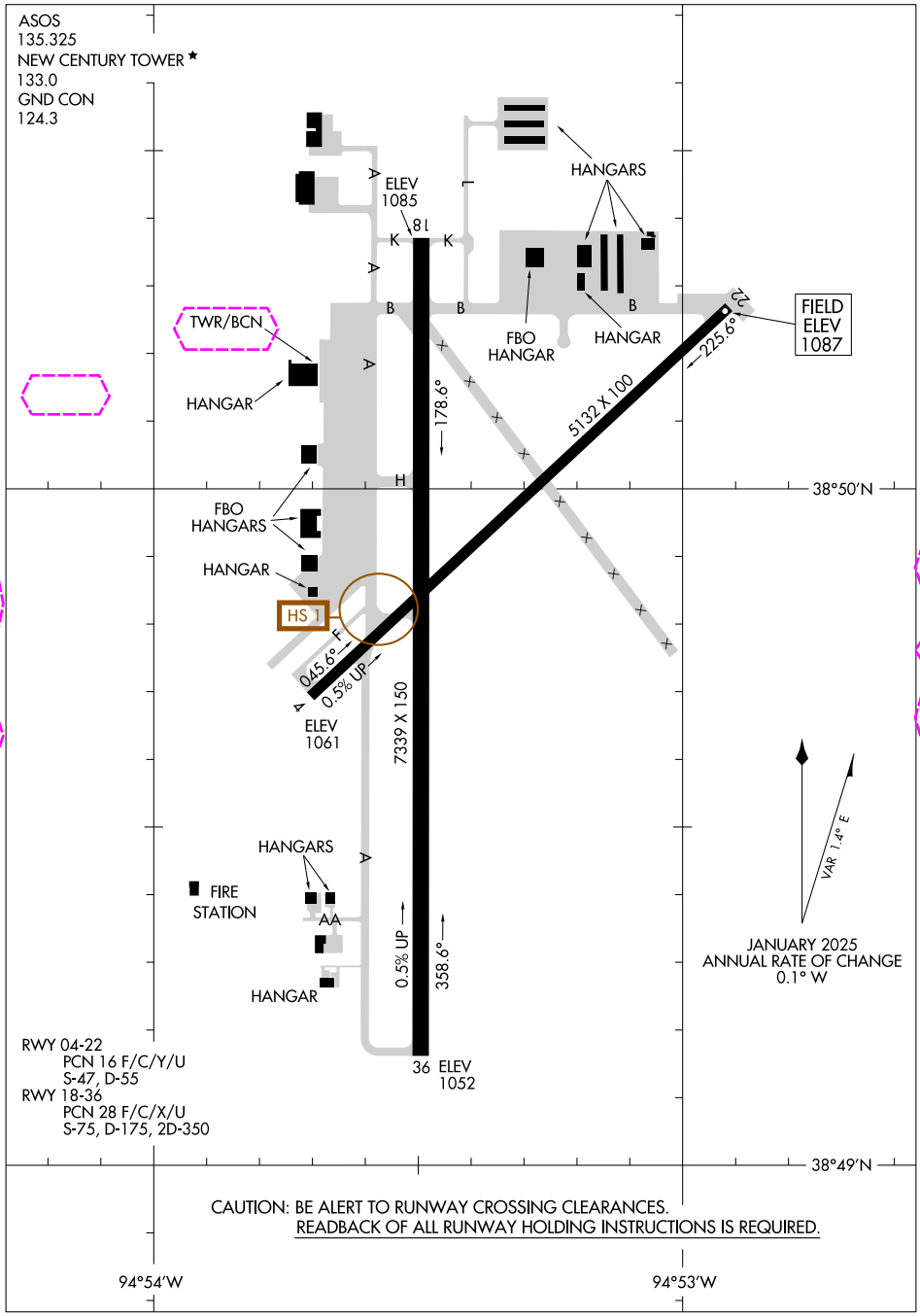

NC-2, 27 NOV 2025 to 25 DEC 2025

NC-2, 27 NOV 2025 to 25 DEC 2025

AIRPORT DIAGRAM
25331
OLATHE, KANSAS
NEW CENTURY AIRCENTER (IXD)