document A

ILS or LOC RWY 27R
ORLANDO SANFORD INTL (SFB)

LOC/DME I-FNU	APP CRS	Rwy ldg	11002
110.15	275°	TDZE	45
Chan 38 (Y)		Apt Elev	55

For inop ALS, increase PESIY FIX minimums
Cat C/D visibility to 1 SM.

MALSR

MISSED APPROACH: Climb to 500 then climbing right turn to 2800 on heading 280° and ORL VORTAC R-355 to PAOLA INT/ORL 15.6 DME and hold, continue climb-in-hold to 2800.

ATIS	ORLANDO APP CON	SANFORD TOWER*	GND CON	CLNC DEL	CLNC DEL
125.975	135.3 351.9 (NORTH) 119.775 351.9 (SOUTH)	120.3 (CTAF) L 254.35	121.35 254.35	123.975	121.35 (when twr closed)

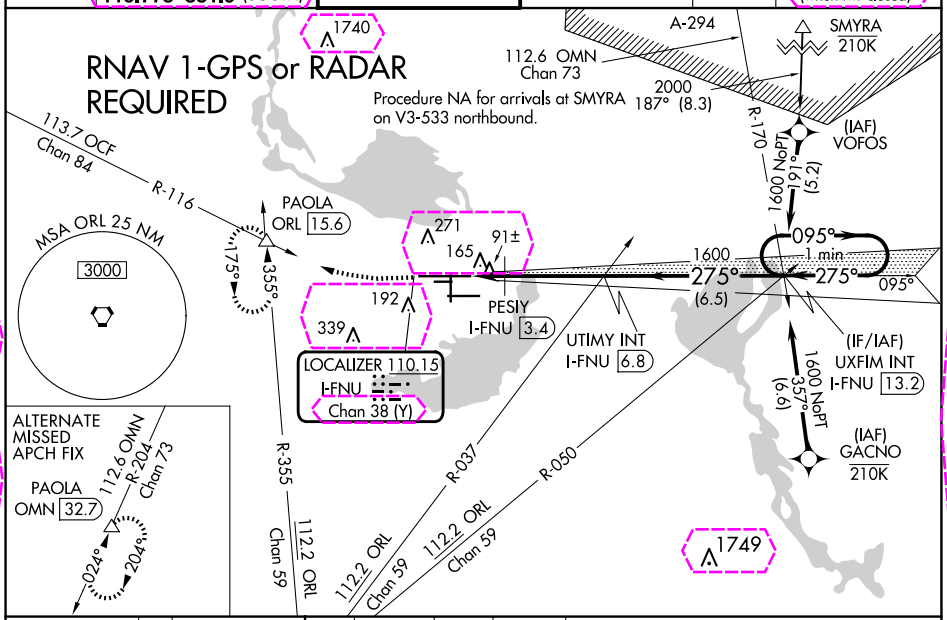

ELEV	55	D	TDZE	45

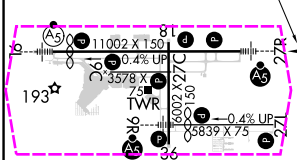

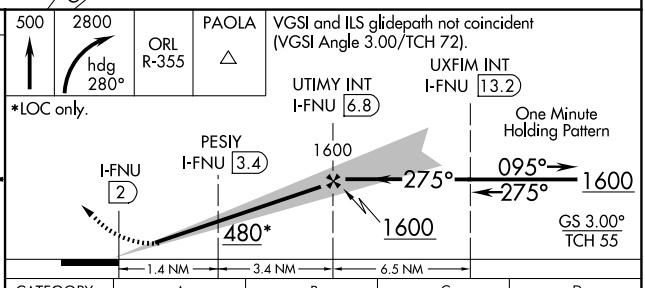

CATEGORY	A	B	C	D
S-ILS 27R	245-½ 200 (200-½)			
S-LOC 27R	480-½ 435 (500-½)		480-¾ 435 (500-¾)	
C CIRCLING	580-1 525 (600-1)		600-1½ 545 (600-1½)	640-2 585 (600-2)
PESIY FIX MINIMUMS				
S-LOC 27R	400-½ 355 (400-½)		400-⅝ 355 (400-⅝)	
C CIRCLING	580-1 525 (600-1)		600-1½ 545 (600-1½)	640-2 585 (600-2)

MIRL Rwy 9C-27C and 18-36 L
HIRL Rwy 9L-27R and 9R-27L L
REIL Rwys 9C, 18, 27L and 36

FAF to MAP 4.8 NM

Knots	60	90	120	150	180
Min:Sec	4:48	3:12	2:24	1:55	1:36

SE-3, 10 JUL 2025 to 07 AUG 2025

document B

ILS or LOC RWY 27R
ORLANDO SANFORD INTL (SFB)

LOC/DME I-FNU	APP CRS	Rwy Ldg	11002
110.15	275°	TDZE	45
Chan 38 (Y)		Apt Elev	55

For inop ALS, increase PESIY FIX minimums
Cat C/D visibility to 1 SM.

MALSR

MISSED APPROACH: Climb to 500 then climbing right turn to 2800 on heading 280° and ORL VORTAC R-355 to PAOLA INT/ORL 15.6 DME and hold, continue climb-in-hold to 2800.

ATIS	ORLANDO APP CON	SANFORD TOWER*	GND CON	CLNC DEL	CLNC DEL
125.975	135.3 351.9 (N) 119.775 351.9 (S)	120.3 (CTAF) L 254.35	121.35 254.35	123.975	121.35 (When twr closed)

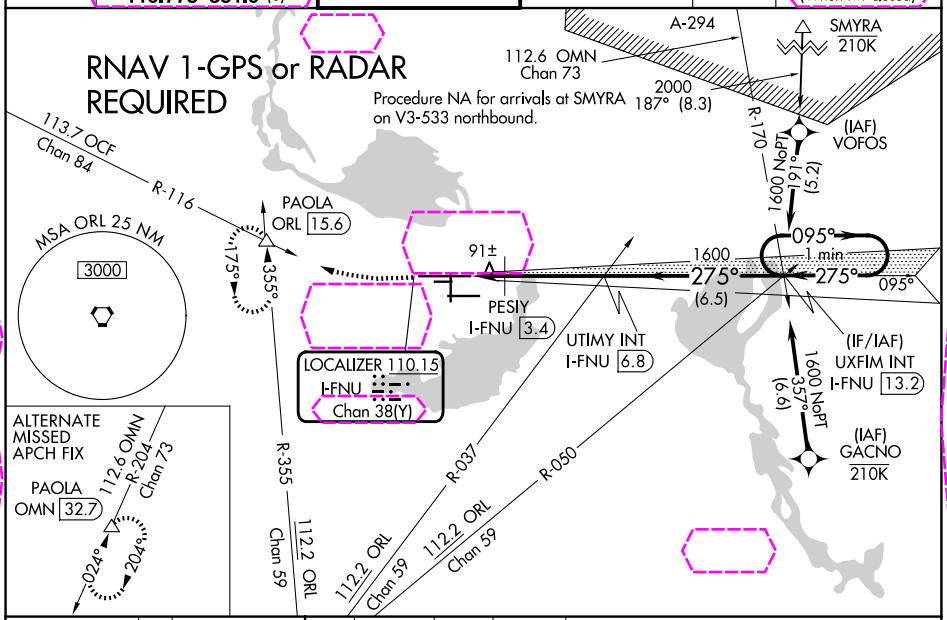

SE-3, 07 AUG 2025 to 04 SEP 2025

SE-3, 07 AUG 2025 to 04 SEP 2025

ELEV 55 | D | TDZE 45

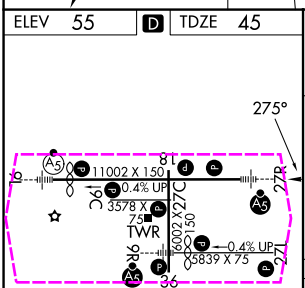

MIRL Rwy 9C-27C and 18-36 L
HIRL Rwy 9L-27R and 9R-27L L
REIL Rwys 9C, 18, 27L and 36

FAF to MAP 4.8 NM					
Knots	60	90	120	150	180
Min:Sec	4:48	3:12	2:24	1:55	1:36

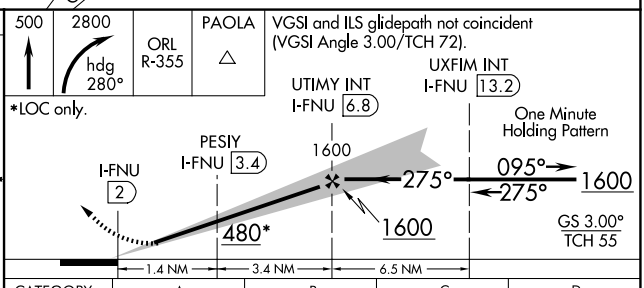

CATEGORY	A	B	C	D
S-ILS 27R	245-½ 200 (200-½)			
S-LOC 27R	480-½ 435 (500-½)		480-¾ 435 (500-¾)	
CIRCLING	580-1 525 (600-1)		600-1½ 545 (600-1½)	640-2 585 (600-2)
PESIY FIX MINIMUMS				
S-LOC 27R	400-½ 355 (400-½)		400-⅝ 355 (400-⅝)	
CIRCLING	580-1 525 (600-1)		600-1½ 545 (600-1½)	640-2 585 (600-2)