document A

ILS RWY 35L (CAT II & III)
ORLANDO INTL (MCO)

LOC/DME I-DDO	APP CRS	Rwy ldg	10000
110.5	005°	TDZE	88
Chan 42		Apt Elev	96

RADAR required for procedure entry. DME or RADAR required.

Bright lights on highway midway between Rwy 35L and Rwy 35R may be mistaken for runway lights. Simultaneous approach authorized. When using alternate missed approach, simultaneous approach NA.

ALSF-2

MISSED APPROACH: Climb to 3000 on heading 005° and ORL VORTAC R-049 to OVIDO INT/ORL 13 DME and hold.

D-ATIS	ORLANDO APP CON	ORLANDO TOWER	GND CON	CLNC DEL	CPDLC
ARR 121.25	124.8 307.0	118.45 253.5 (Rwys 17L-35R, 17R-35L)	126.4 (East)	134.7	
DEP 120.525		124.3 253.5 (Rwys 18L-36R, 18R-36L)	121.8 (West)	341.7	

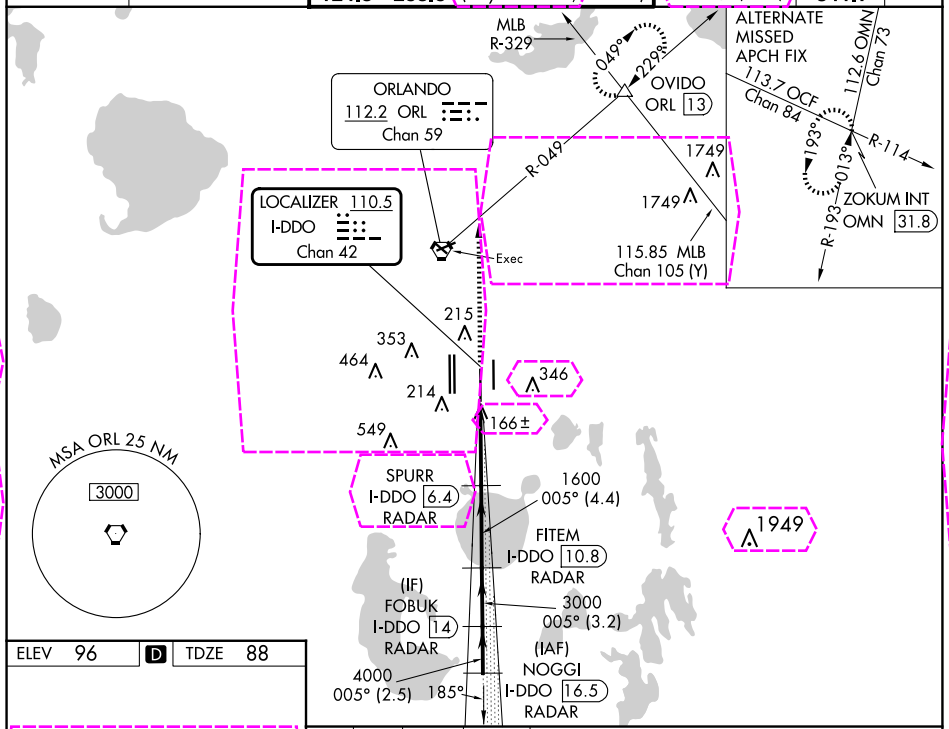

SE-3, 10 JUL 2025 to 07 AUG 2025

SE-3, 10 JUL 2025 to 07 AUG 2025

ELEV 96 | D | TDZE 88

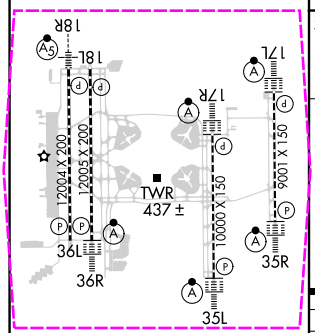

HIRL all Rwys
REIL Rwy 36L
TDZ/CL Rwys 17L/R, 18R, 35L/R and 36R

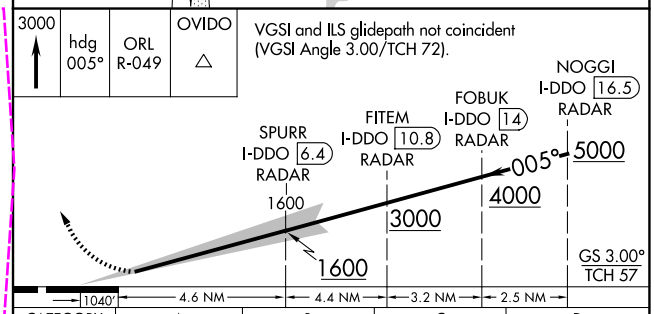

CATEGORY	A	B	C	D
S-ILS 35L	CAT II RA 106/12 100 DA 188			
S-ILS 35L	CAT III RVR 06			

CATEGORY II & III ILS - SPECIAL AIRCREW & AIRCRAFT CERTIFICATION REQUIRED

document B

ILS RWY 35L (CAT II & III)
ORLANDO INTL (MCO)

LOC/DME I-DDO	APP CRS	Rwy Ldg	10000
110.5	005°	TDZE	88
Chan 42		Apt Elev	96

RADAR required for procedure entry. DME or RADAR required.

Bright lights on highway midway between Rwy 35L and Rwy 35R may be mistaken for runway lights. Simultaneous approach authorized. When using alternate missed approach, simultaneous approach NA.

ALSF-2

MISSED APPROACH: Climb to 3000 on heading 005° and ORL VORTAC R-049 to OVIDO INT/ORL 13 DME and hold.

D-ATIS	ORLANDO APP CON	ORLANDO TOWER	GND CON	CLNC DEL	CPDLC
ARR 121.25	124.8 307.0	118.45 253.5 (17L-35R, 17R-35L)	126.4 (E)	134.7	
DEP 120.525		124.3 253.5 (18L-36R, 18R-36L)	121.8 (W)	341.7	

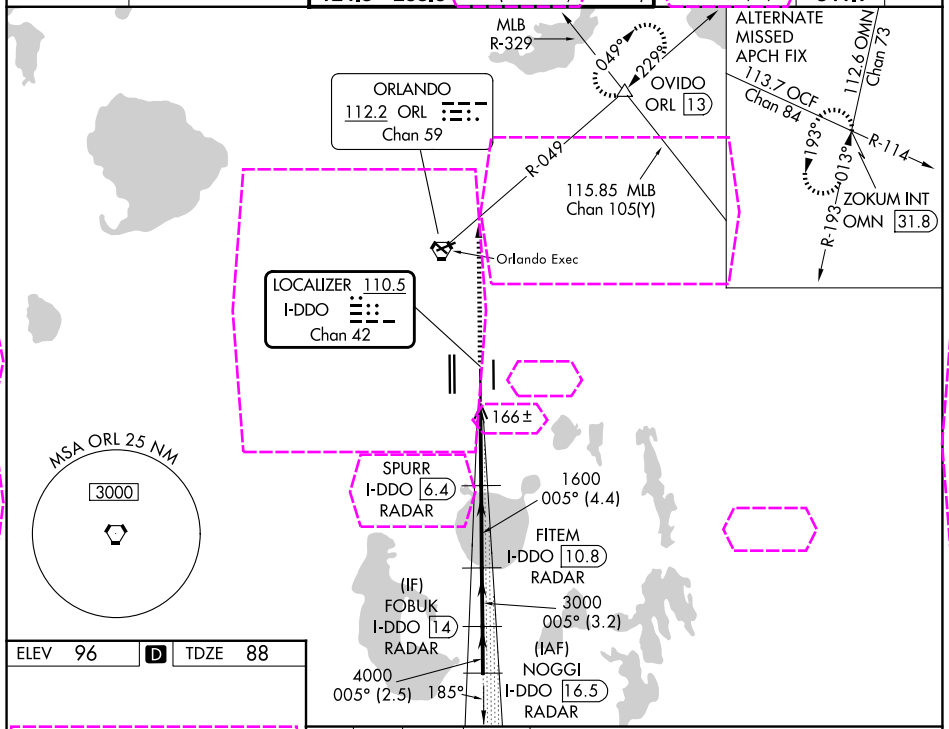

SE-3, 07 AUG 2025 to 04 SEP 2025

ELEV 96 | D | TDZE 88

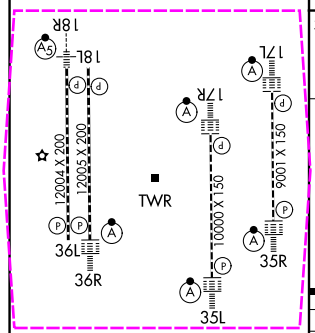

HIRL all Rwys
REIL Rwy 36L
TDZ/CL Rwys 17L/R, 18R, 35L/R and 36R

3000	hdg 005°	ORL R-049	OVIDO

VGSI and ILS glidepath not coincident (VGSI Angle 3.00/TCH 72).

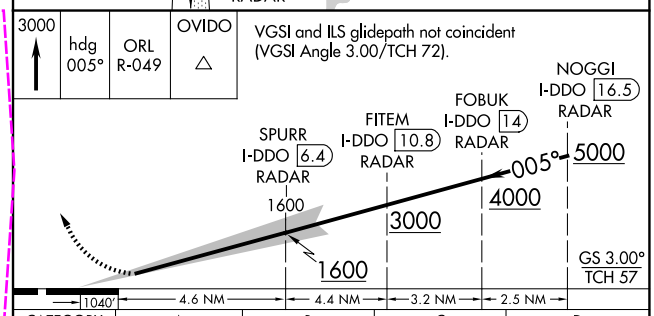

CATEGORY	A	B	C	D
S-ILS 35L	CAT II RA 106/12 100 DA 188			
S-ILS 35L	CAT III RVR 06			

CATEGORY II & III ILS - SPECIAL AIRCREW & AIRCRAFT CERTIFICATION REQUIRED