

25163

AIRPORT DIAGRAM

RONALD REAGAN WASHINGTON NTL (DCA)
WASHINGTON, DC

AL-443 (FAA)

WASHINGTON, DC

D-ATIS
132.65
WASHINGTON TOWER
119.1 257.6
134.35 (HELICOPTERS)
GND CON
121.7 257.6
CLNC DEL
128.25
CPDLC
PDC
D

CAUTION: BE ALERT TO RUNWAY CROSSING CLEARANCES.

READBACK OF ALL RUNWAY HOLDING INSTRUCTIONS IS REQUIRED.

FIELD
ELEV
14

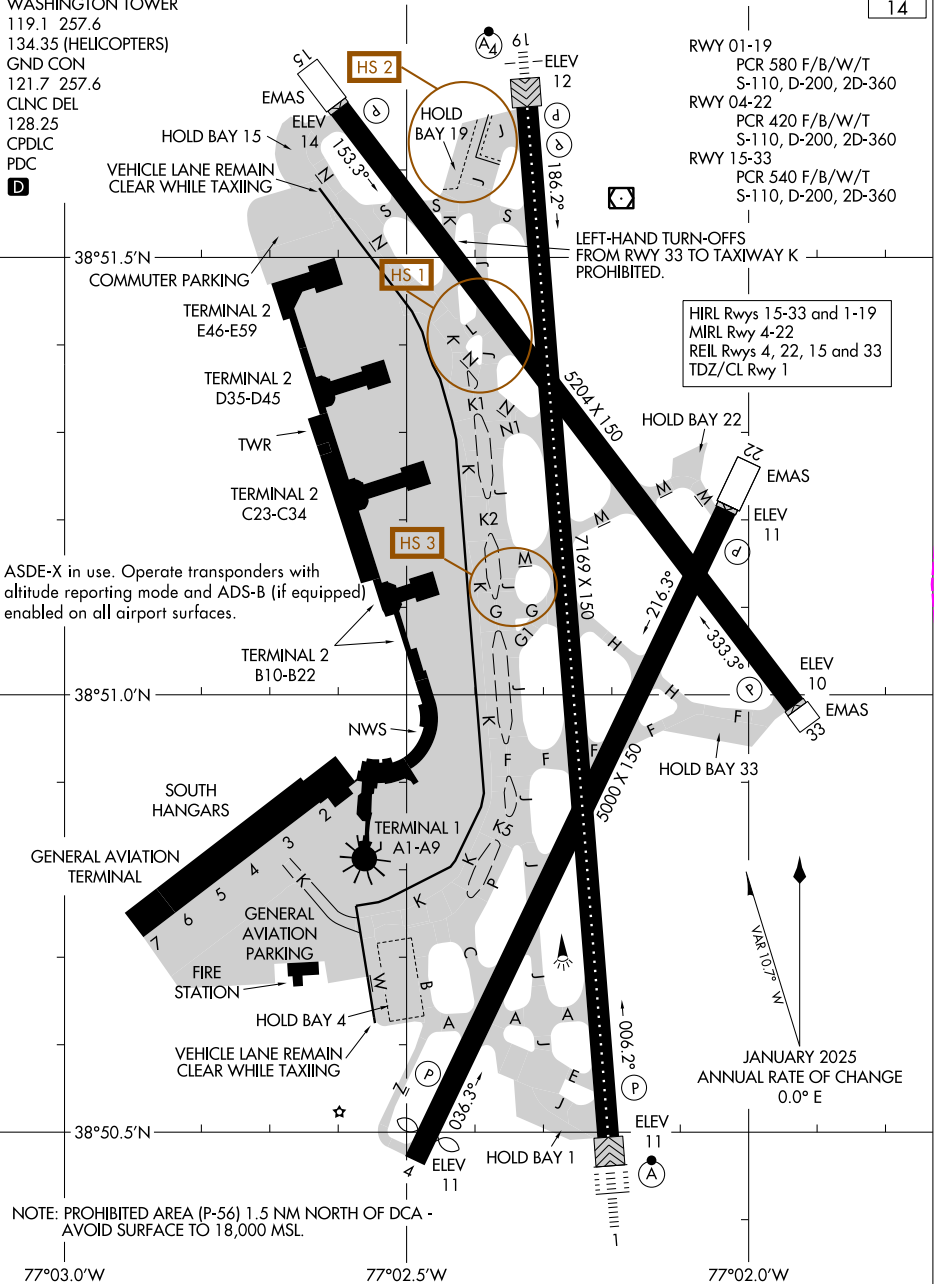

NE-3, 10 JUL 2025 to 07 AUG 2025

NE-3, 10 JUL 2025 to 07 AUG 2025

AIRPORT DIAGRAM

WASHINGTON, DC
RONALD REAGAN WASHINGTON NTL (DCA)

25163

25219

AIRPORT DIAGRAM

RONALD REAGAN WASHINGTON NTL (DCA)
AL-443 (FAA)
WASHINGTON, DC

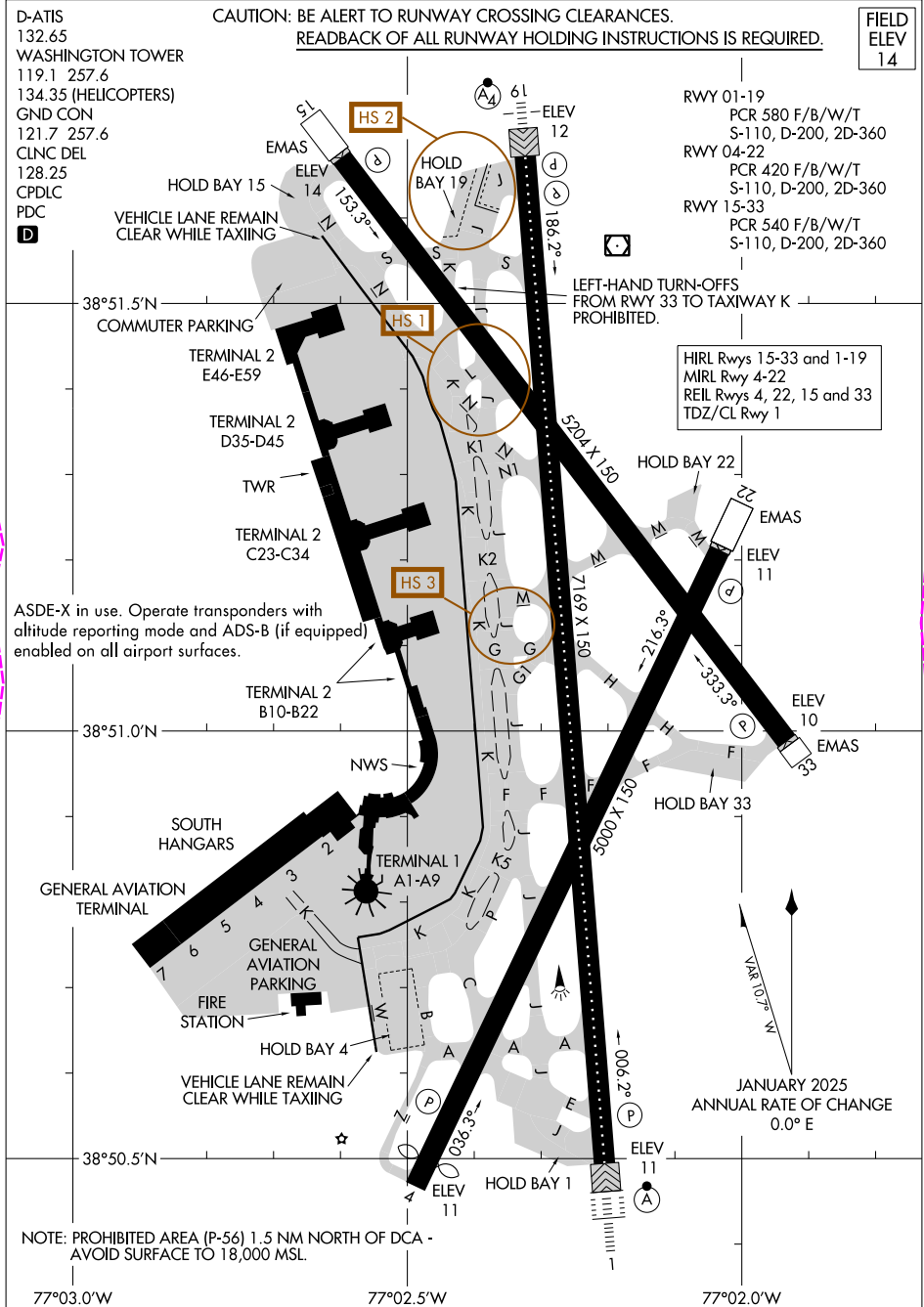

NE-3, 07 AUG 2025 to 04 SEP 2025

NE-3, 07 AUG 2025 to 04 SEP 2025

AIRPORT DIAGRAM

25219

WASHINGTON, DC
RONALD REAGAN WASHINGTON NTL (DCA)