ILS or LOC RWY 11
ST GEORGE (PBV) (PAPB)

LOC I-PBV	APP CRS	Rwy ldg	4982
110.1	111°	TDZE	128
		Apt Elev	128

DME from SRI NDB/DME. Simultaneous reception of I-PBV and SRI DME required. Circling NA north of Rwy 11-29. ADF and DME required. Inop table does not apply to S-LOC 11 Cats A and B and S-ILS 11 all Cats.

MALSF

MISSED APPROACH: Climb to 3200 on SRI NDB/DME bearing 110° to LIJFY/SRI 7.7 DME and hold, continue climb-in-hold to 3200.

ASOS	ANCHORAGE CENTER	CTAF
135.45	119.1 339.8	122.8 L

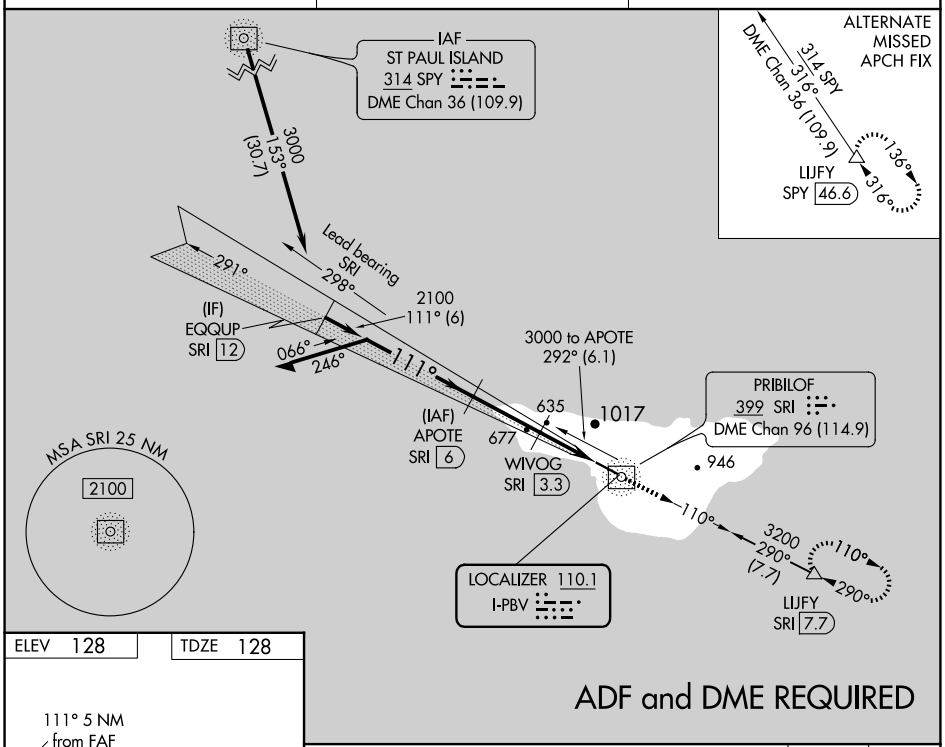

ADF and DME REQUIRED

ELEV 128 TDZE 128

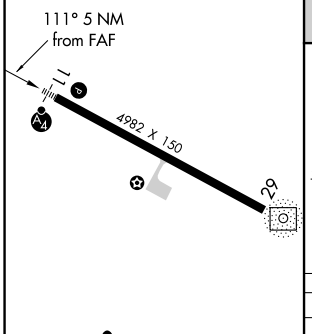

REIL Rwy 29 L
HIRL Rwy 11-29 L

FAF to MAP 5 NM					
Knots	60	90	120	150	180
Min:Sec	5:00	3:20	2:30	2:00	1:40

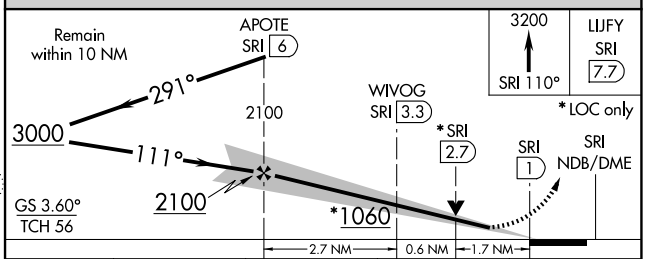

CATEGORY	A	B	C	D
S-ILS 11	428-1 300 (300-1)			NA
S-LOC 11	840-1 712 (800-1)		840-1¾ 712 (800-1¾)	NA
C CIRCLING	840-1 712 (800-1)	980-1¼ 852 (900-1¼)	980-2½ 852 (900-2½)	NA

AK, 07 AUG 2025 to 02 OCT 2025
AK, 07 AUG 2025 to 02 OCT 2025