

(KER4.KER) 24081
KERMIT FOUR DEPARTURE

LINCOLN-TON-LINCOLN COUNTY RGNL (IPJ)
AL-6894 (FAA) LINCOLN-TON, NORTH CAROLINA

CHARLOTTE DEP CON
134.75 257.2
AWOS-3
119.675
CLNC DEL (GCO)
124.9
UNICOM
123.05

RADAR and DME required.

TOP ALTITUDE:
3000

TAKEOFF MINIMUMS
Rwys 5, 23: Standard.

PULASKI
116.8 PSK
Chan 115

BARRETT'S MOUNTAIN
113.75 BZM
Chan 84(Y)

LIBERTY
113.0 LIB
Chan 77

RALEIGH/DURHAM
117.2 RDU
Chan 119

SUGARLOAF MOUNTAIN
112.2 SUG
Chan 59

CHARLOTTE
115.0 CLT
Chan 97

SANDHILLS
111.8 SDZ
Chan 55

FOOTHILLS
113.4 ODF
Chan 81

CHESTERFIELD
114.55 CTF
Chan 92(Y)

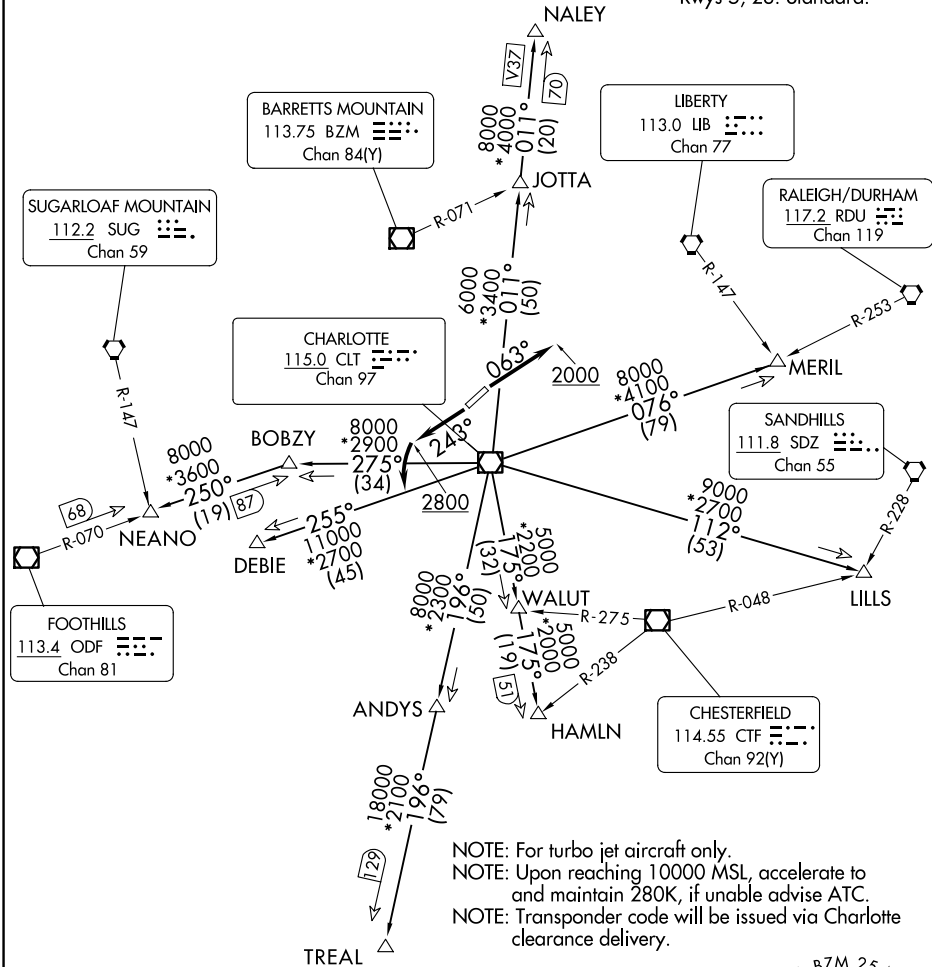

NOTE: For turbo jet aircraft only.
NOTE: Upon reaching 10000 MSL, accelerate to and maintain 280K, if unable advise ATC.
NOTE: Transponder code will be issued via Charlotte clearance delivery.

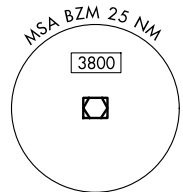

NOTE: Chart not to scale.

(CONTINUED ON FOLLOWING PAGE)

KERMIT FOUR DEPARTURE
(KER4.KER) 21MAR24

LINCOLN-TON, NORTH CAROLINA
LINCOLN-TON-LINCOLN COUNTY RGNL (IPJ)

SE-2, 07 AUG 2025 to 04 SEP 2025

SE-2, 07 AUG 2025 to 04 SEP 2025