NDB SN	APP CRS	Rwy Ldg	8010
312	246°	TDZE	210
		Apt Elev	215

NDB RWY 25

FRANCISCO C ADA/SAIPAN INTL (GSN)(PGSN)

Circling NA north of Rwy 6-24.
Rwy 25 helicopter visibility reduction below ¾ SM NA.
DME required.

MISSED APPROACH: Climb to 2000 then climbing left turn to 2800 direct SN NDB and hold.

ATIS	GUAM CERAP	SAIPAN TOWER	GND CON
127.2	118.4 290.5	125.7 256.9	121.8

DME REQUIRED

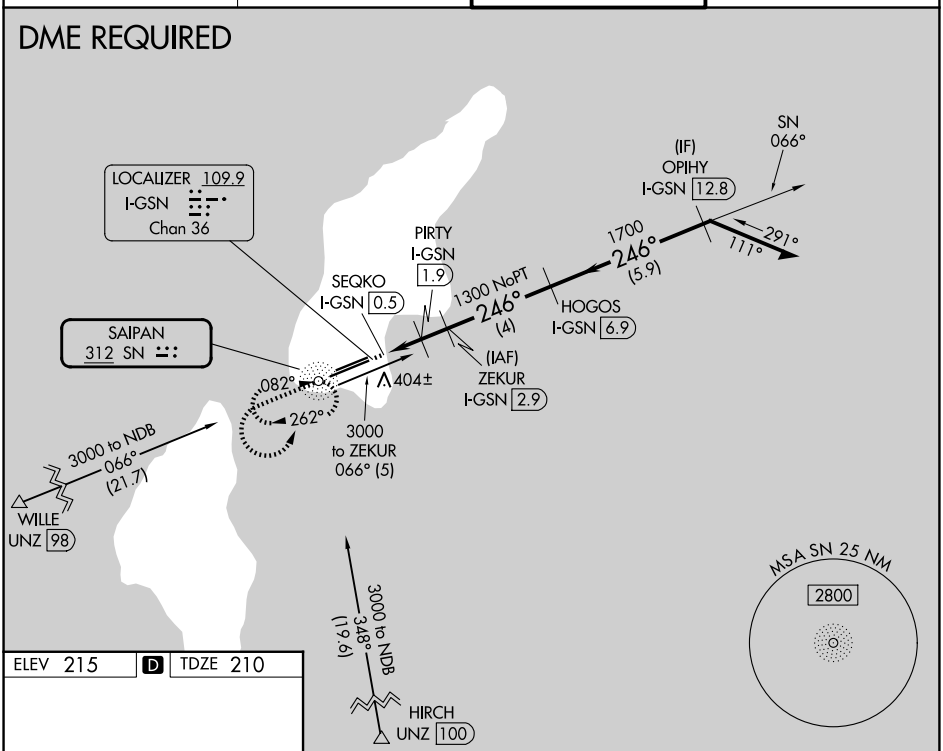

ELEV 215 | D | TDZE 210

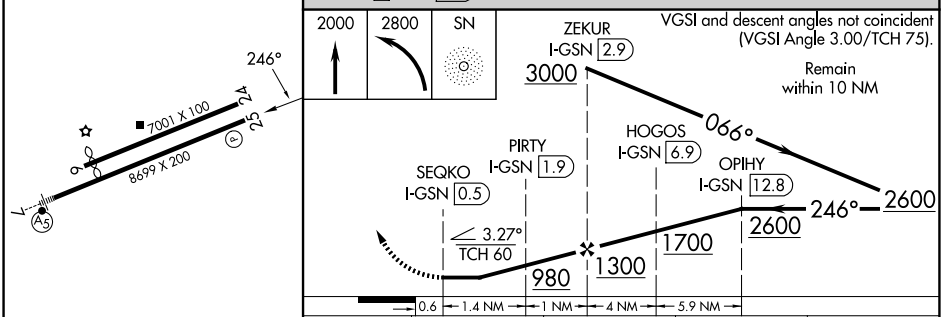

VGSI and descent angles not coincident (VGSI Angle 3.00/TCH 75).

Remain within 10 NM

CATEGORY	A	B	C	D
S-25	720-1 510 (600-1)		720-1⅜ 510 (600-1⅜)	
CIRCLING	720-1 505 (600-1)		720-1½ 505 (600-1½)	780-2 565 (600-2)

REIL Rwys 7 and 25
HIRL Rwy 7-25
MIRL Rwy 6-24

PAC, 07 AUG 2025 to 02 OCT 2025
PAC, 07 AUG 2025 to 02 OCT 2025