RNAV (GPS) RWY 31
BAY CITY RGNL (BYY)

WAAS CH 78326 W31A	APP CRS 311°	Rwy ldg 5107 TDZE 44 Apt Elev 45

For uncompensated Baro-VNAV systems, LNAV/VNAV NA below -15°C (5°F) or above 54°C (130°F). Rwy 13, 31 helicopter visibility reduction below 1 SM NA. DME/DME RNP-0.3 NA. When local altimeter setting not received, use Palacios altimeter setting and increase all DA 63 feet and all MDA 80 feet; increase LNAV visibility Cat C ¼ mile. VDP and Baro-VNAV N/A when using Palacios altimeter setting.

MISSED APPROACH: Climb to 2000 direct COSDI and hold.

AWOS-3PT	HOUSTON CENTER	UNICOM
118.075	128.6 360.8	122.8 (CTAF) L

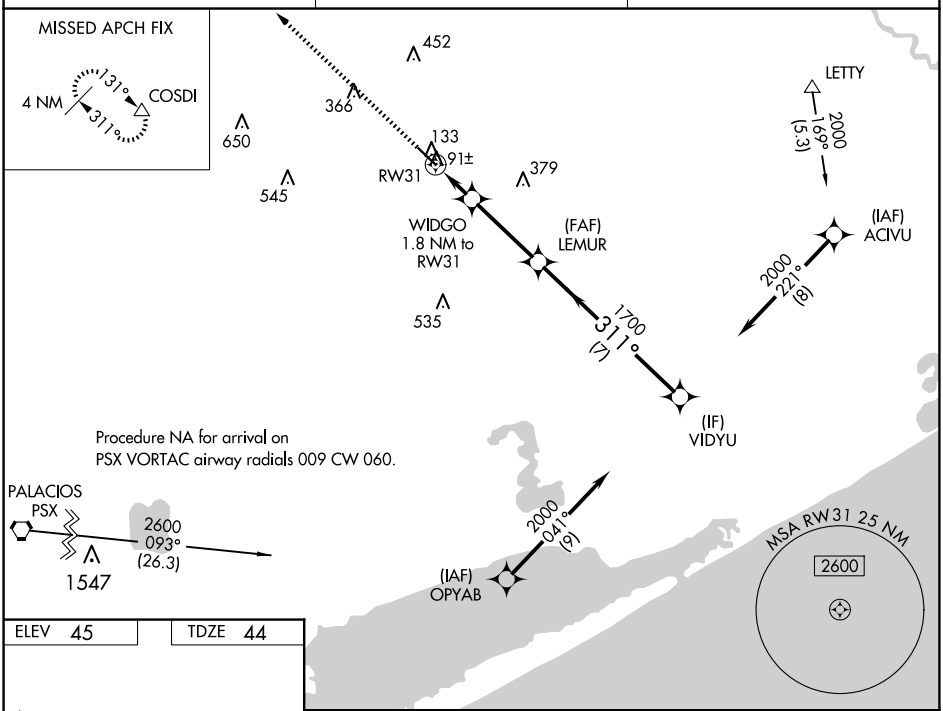

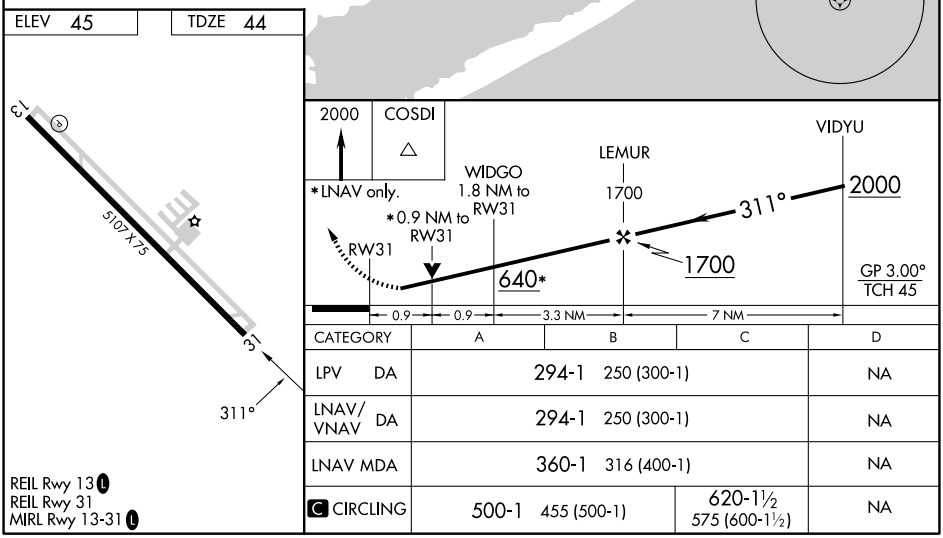

CATEGORY	A	B	C	D
LPV DA	294-1 250 (300-1)			NA
LNAV/VNAV DA	294-1 250 (300-1)			NA
LNAV MDA	360-1 316 (400-1)			NA
C CIRCLING	500-1 455 (500-1)		620-1½ 575 (600-1½)	NA

REIL Rwy 13 L
REIL Rwy 31
MIRL Rwy 13-31 L

SC-5, 07 AUG 2025 to 04 SEP 2025

SC-5, 07 AUG 2025 to 04 SEP 2025