CAPITAL ONE DEPARTURE

WASHINGTON DULLES INTL (IAD)
WASHINGTON, DC

D-ATIS 134.85
CLNC DEL 135.7 317.8
CPDLC
GND CON
121.9 317.8 (EAST)
121.625 348.6 (WEST)
DULLES TOWER
120.1 317.8 (Rwy 1R/19L)
120.25 348.6 (Rwy 1C/19C)
134.425 348.6 (Rwys 1L/19R, 12/30)

TOP ALTITUDE: 3000

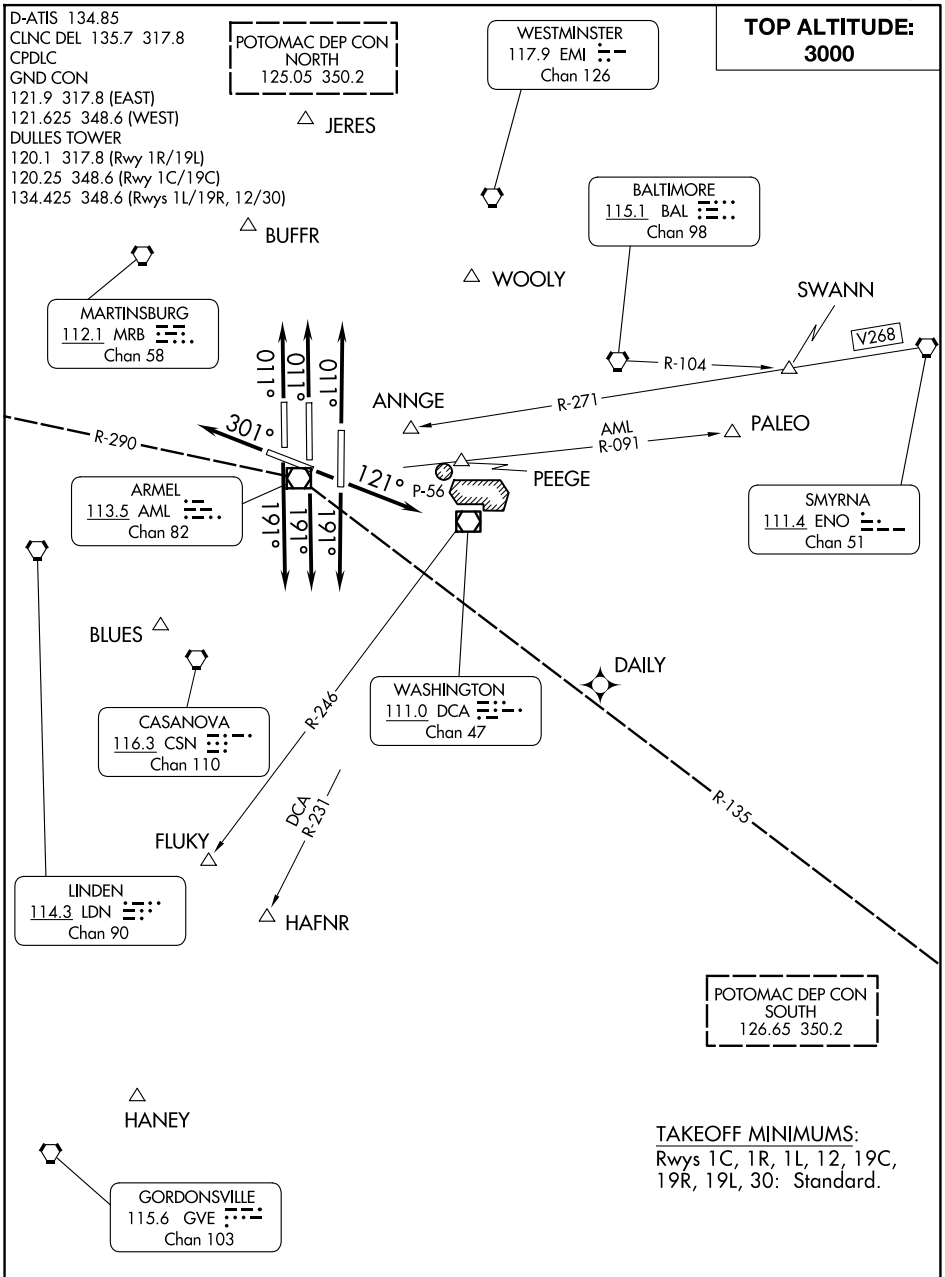

TAKEOFF MINIMUMS:
Rwys 1C, 1R, 1L, 12, 19C, 19R, 19L, 30: Standard.

NOTE: RADAR required.

NOTE: Chart not to scale.

(NARRATIVE ON FOLLOWING PAGE)

NE-3, 07 AUG 2025 to 04 SEP 2025

CAPITAL ONE DEPARTURE
(CPTAL1.IAD) 17AUG17
WASHINGTON, DC
WASHINGTON DULLES INTL (IAD)