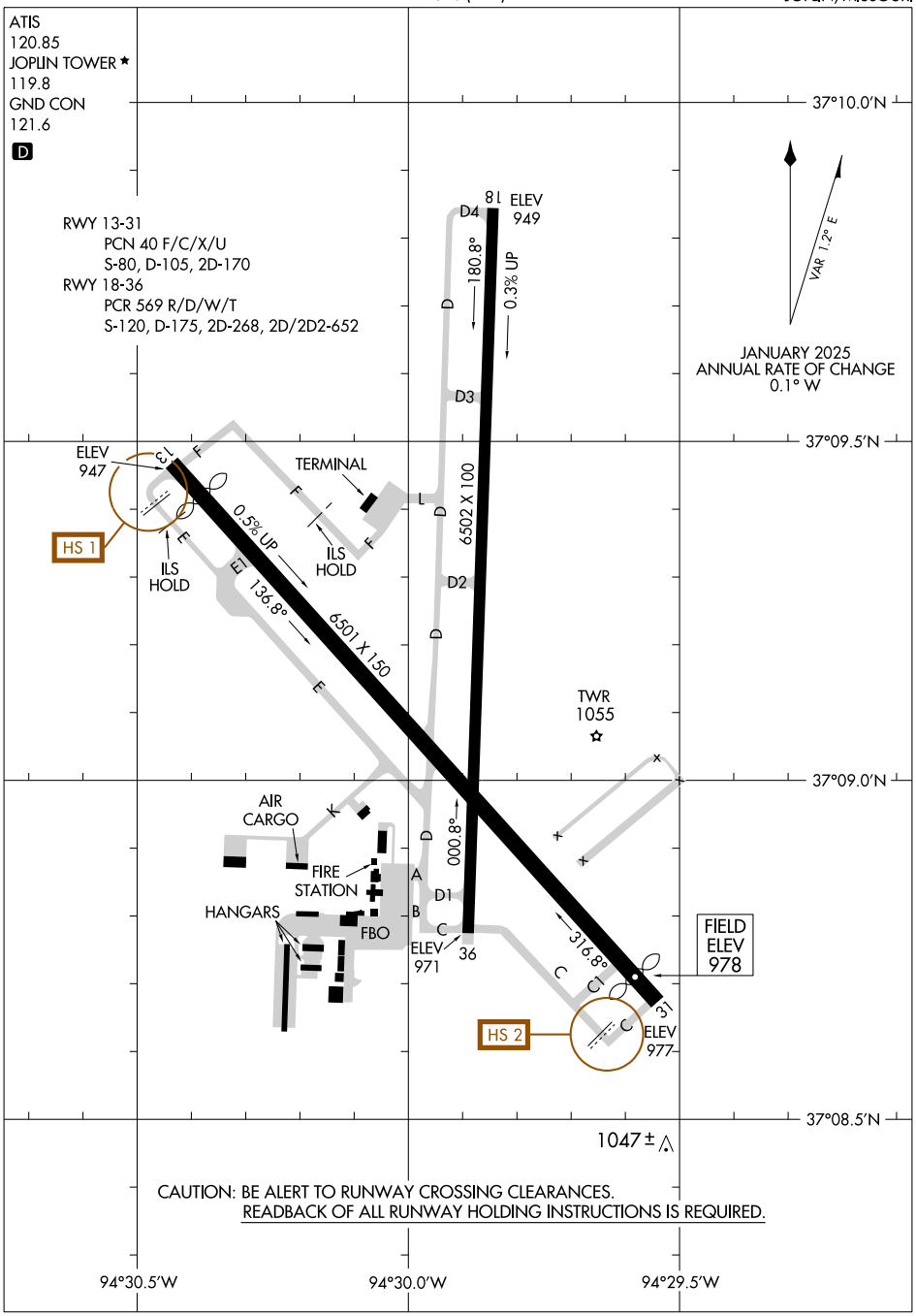
ATIS
120.85
JOPLIN TOWER ★
119.8
GND CON
121.6
D
RWY 13-31
PCN 40 F/C/X/U
S-80, D-105, 2D-170
RWY 18-36
PCR 569 R/D/W/T
S-120, D-175, 2D-268, 2D/2D2-652
18 ELEV 949
180.8°
0.3% UP
6502 X 100
D4
D3
D2
D1
VAR 1.2° E
JANUARY 2025
ANNUAL RATE OF CHANGE
0.1° W
37°10.0'N
37°09.5'N
37°09.0'N
37°08.5'N
ELEV 947
HS 1
ILS HOLD
TERMINAL
ILS HOLD
0.5% UP
136.8°
6501 X 150
TWR 1055
AIR CARGO
FIRE STATION
HANGARS
FBO
000.8°
ELEV 971
36
316.8°
FIELD ELEV 978
HS 2
ELEV 977
1047 ±
CAUTION: BE ALERT TO RUNWAY CROSSING CLEARANCES.
READBACK OF ALL RUNWAY HOLDING INSTRUCTIONS IS REQUIRED.
94°30.5'W
94°30.0'W
94°29.5'W