ALDAN FOUR ARRIVAL (RNAV)

RALEIGH-DURHAM INTL (RDU)
RALEIGH/DURHAM, NORTH CAROLINA

RNAV 1 - DME/DME IRU or GPS.
RADAR required.

RALEIGH APP CON
127.675 307.9
D-ATIS
123.8

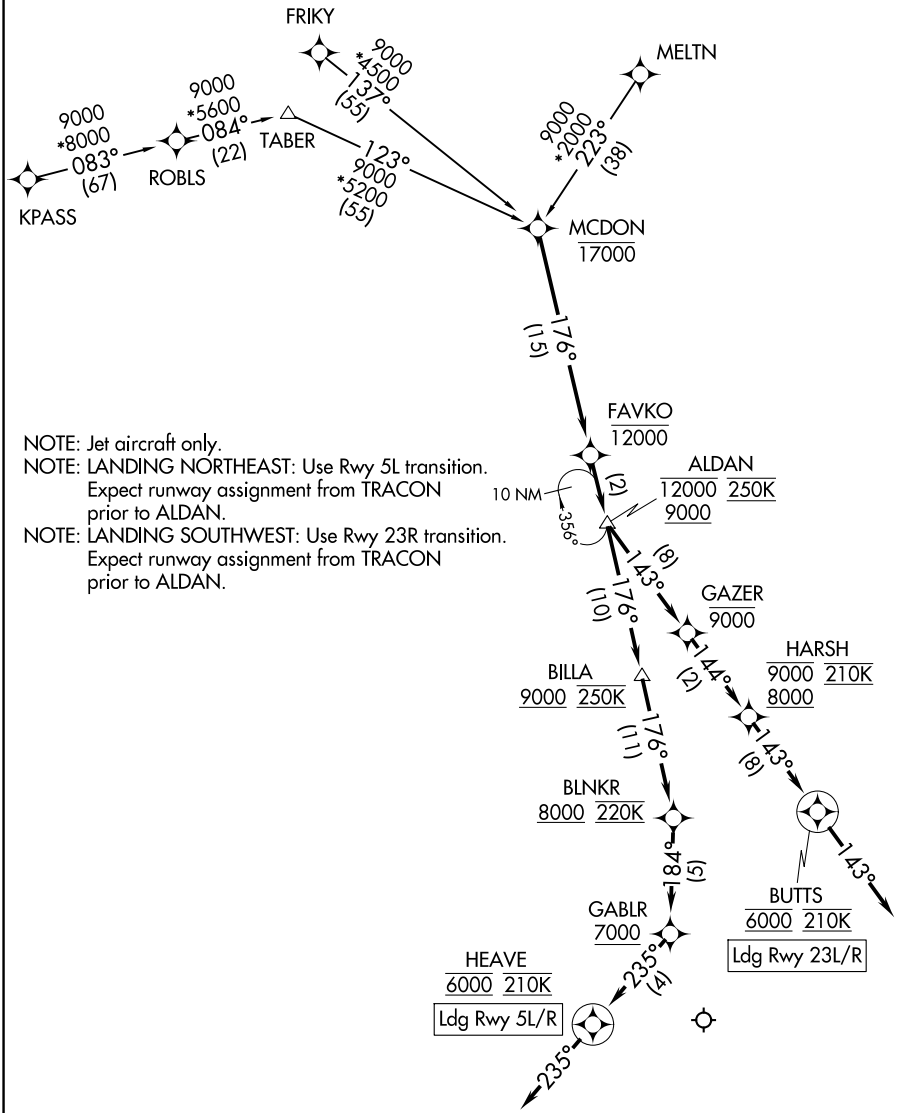

NOTE: Jet aircraft only.
NOTE: LANDING NORTHEAST: Use Rwy 5L transition.
Expect runway assignment from TRACON prior to ALDAN.
NOTE: LANDING SOUTHWEST: Use Rwy 23R transition.
Expect runway assignment from TRACON prior to ALDAN.

(CONTINUED ON FOLLOWING PAGE)

NOTE: Chart not to scale.

SE-2, 07 AUG 2025 to 04 SEP 2025