# CARGO ONE DEPARTURE (CARGO1.CARGO)

ATIS
118.8 273.5
CLNC DEL
118.0 336.4
GND CON
121.9 314.0
TOWER
119.3 (CTAF) 377.075
DEP CON
125.55 282.325

[USN]

| Rwy | Knots | 60 | 120 | 180 | 240 | 300 | 360 |
|---|---|---|---|---|---|---|---|
| 3L/R | V/V(fpm) | 225 | 450 | 675 | 900 | 1125 | 1350 |
| 26 | V/V(fpm) | 210 | 420 | 630 | 840 | 1050 | 1260 |
| 35 | V/V(fpm) | 241 | 482 | 723 | 964 | 1205 | 1446 |

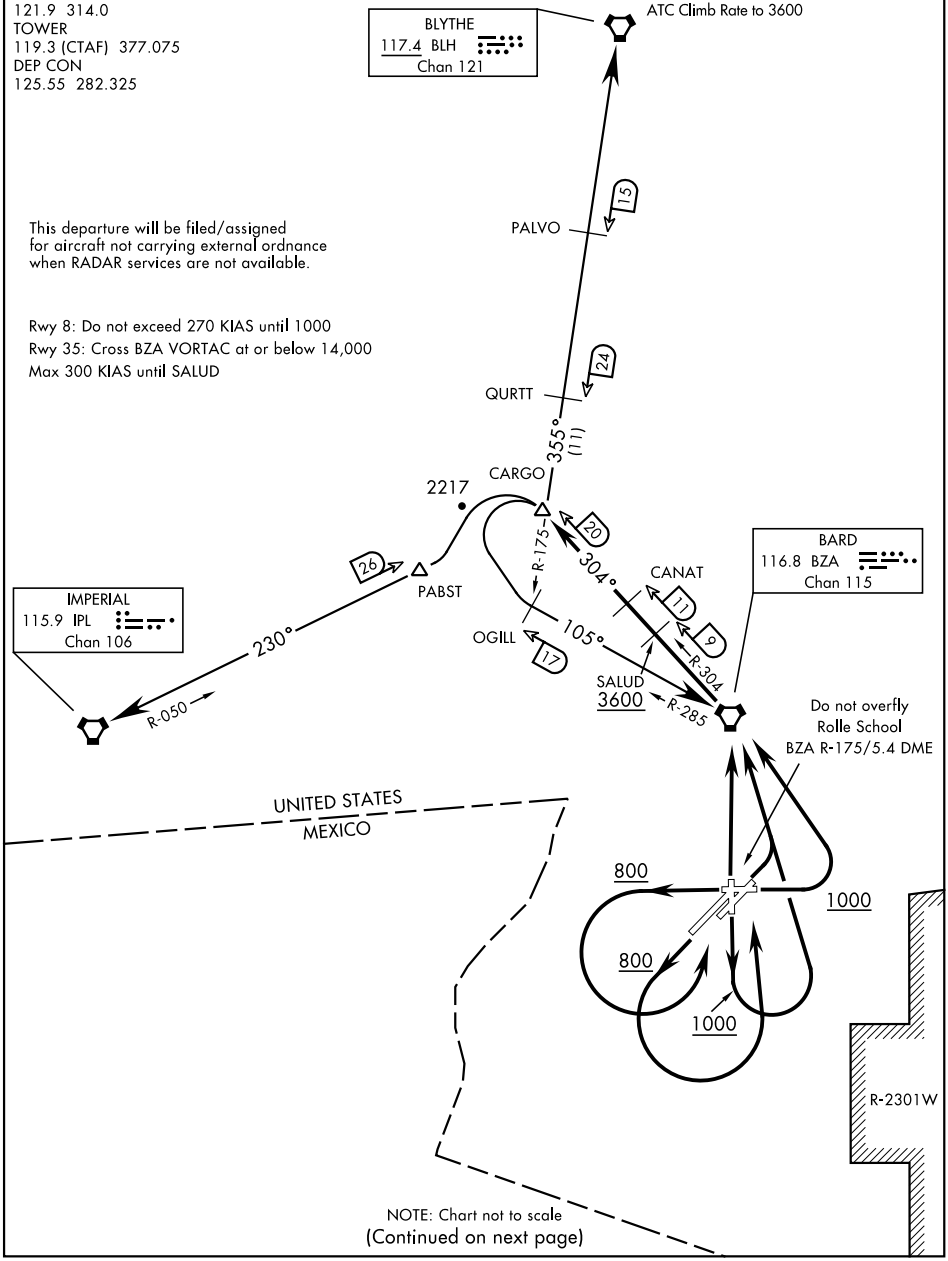


This departure will be filed/assigned for aircraft not carrying external ordnance when RADAR services are not available.

Rwy 8: Do not exceed 270 KIAS until 1000
Rwy 35: Cross BZA VORTAC at or below 14,000
Max 300 KIAS until SALUD

NOTE: Chart not to scale

(Continued on next page)


SW-4, 07 AUG 2025 to 04 SEP 2025