SPRINGFIELD CHICOPEE, MASSACHUSETTS

RNAV (GPS) RWY 23

APCH CRS	Rwy ldg	11,597
228°	TDZE	241
	Arpt Elev	241

AL-447 (USAF)

WESTOVER ARB METROPOLITAN (KCEF)

RNP APCH.

DME/DME RNP-0.3 NA.

* When ALS inop, increase vis to 1 3/8 miles.

ALSF-1

MISSED APPROACH: Climb to 1000, then climbing left turn to 3000 direct HERKK and hold.

ATIS★	BRADLEY APP CON/DEP CON	TOWER★	GND CON
127.525	125.35 281.5	134.85 (CTAF) 348.75	118.35 275.8

** When ALS inop, increase CAT AB RVR to 55, vis to 1 mile; CAT CDE vis to 1 3/8 miles.

*** Circling not authorized from Rwy 23 clockwise to Rwy 33.

For uncompensated Baro-VNAV systems, Procedure NA below -15°C (5°F) or above 54°C (130°F).

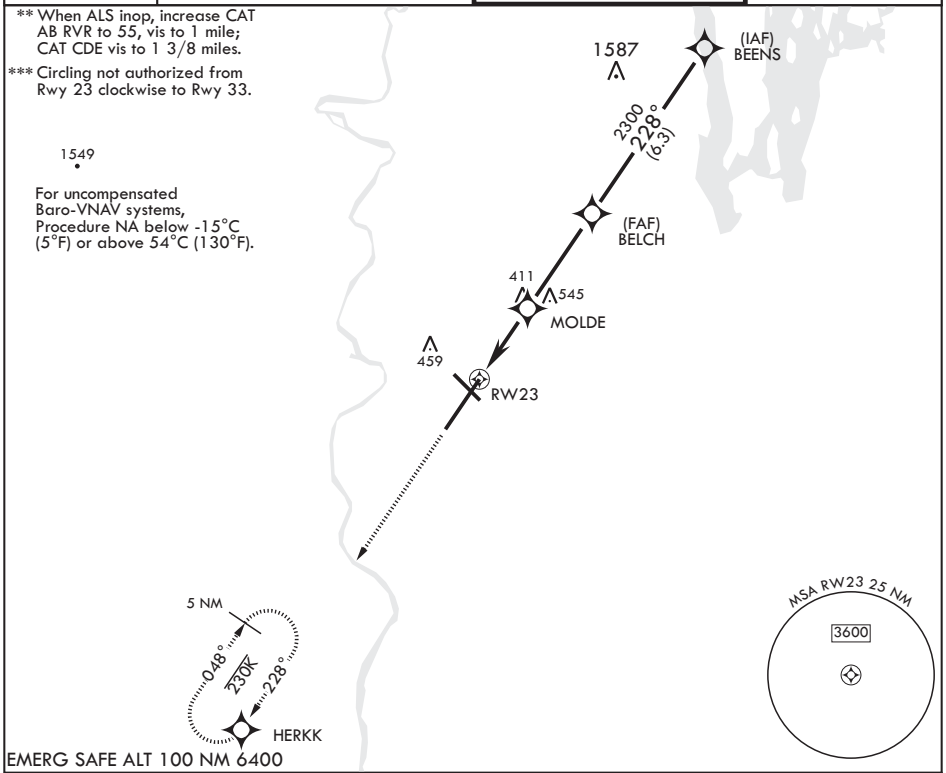

EMERG SAFE ALT 100 NM 6400

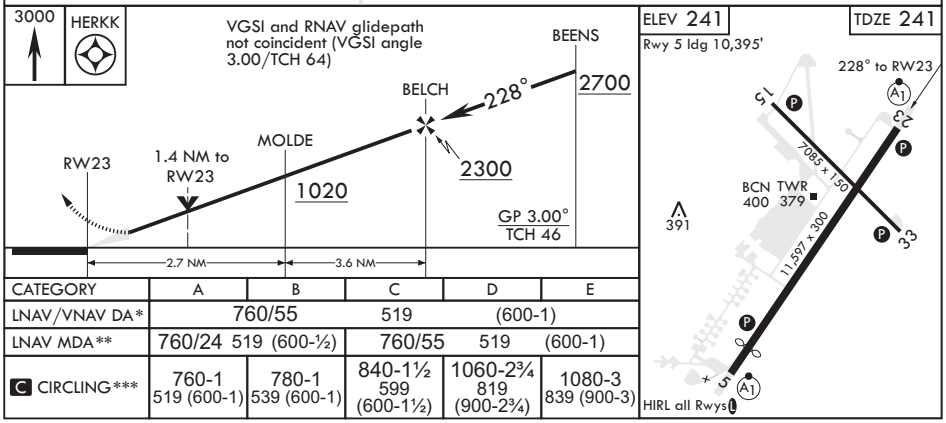

CATEGORY	A	B	C	D	E
LNAV/VNAV DA*	760/55 519 (600-1)				
LNAV MDA**	760/24 519 (600-½)		760/55 519 (600-1)		
C CIRCLING***	760-1 519 (600-1)	780-1 539 (600-1)	840-1½ 599 (600-1½)	1060-2¾ 819 (900-2¾)	1080-3 839 (900-3)

NE-1, 07 AUG 2025 to 04 SEP 2025