ILS or LOC RWY 9
QUAD CITIES INTL (MLI)

LOC/DME I-MLI	APP CRS	Rwy ldg	10002
110.5	090°	TDZE	587
Chan 42		Apt Elev	590

DME required for procedure entry at CVA VORTAC and MZV VOR/DME.

Circling to Rwy 5 NA at night. For inop ALS, increase S-LOC 9 Cats C and D visibility to 1⅜ SM. ZIKRA Minimums: For inop ALS, increase S-LOC Cats C and D visibility to 1 SM.
RVR 1800 authorized with use of FD or AP or HUD to DA.

MALSR

MISSED APPROACH: Climb to 1100 then climbing right turn to 2300 direct MZV VOR/DME and hold.

ATIS	QUAD CITY APP CON ★		QUAD CITY TOWER ★	GND CON	CLNC DEL	UNICOM
121.2	125.95	257.8	119.4 (CTAF) L 269.55	121.9	124.05	122.95

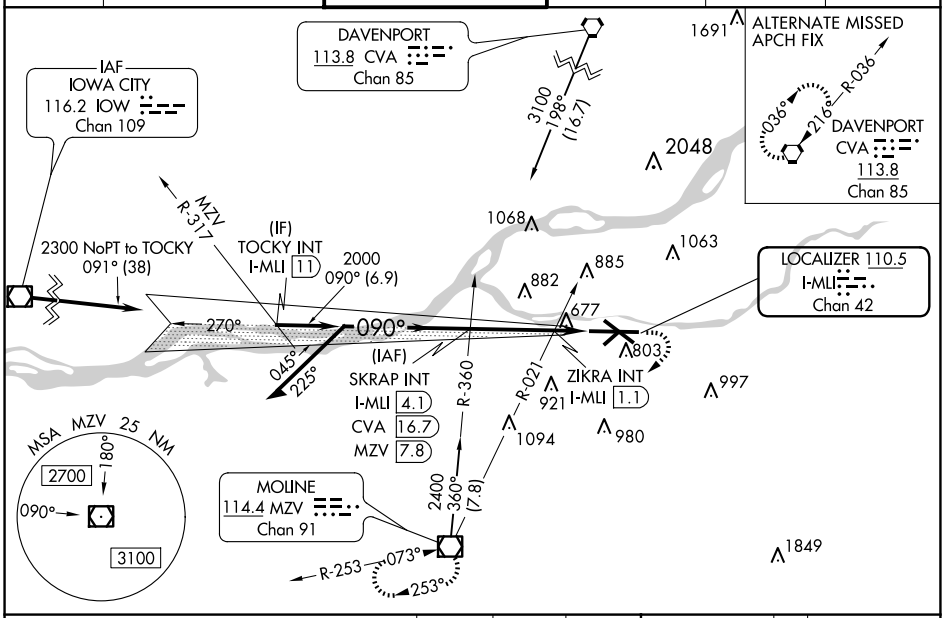

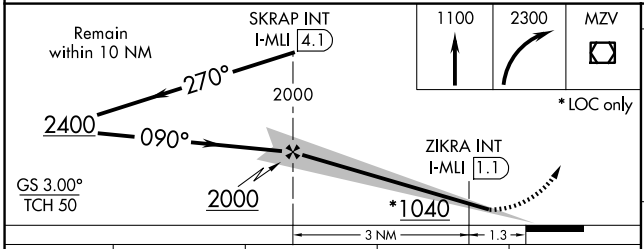

ELEV 590 D TDZE 587

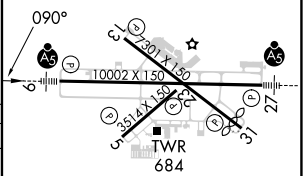

MIRL Rwy 5-23
REIL Rwys 13 and 31 L
HIRL Rwys 9-27 and 13-31

CATEGORY	A	B	C	D
S-ILS 9 #	787/24 200 (200-½)			
S-LOC 9	1040/24 453 (500-½)		1040/50 453 (500-1)	
CIRCLING	1140-1 550 (600-1)	1200-1 610 (700-1)	1320-2 730 (800-2)	1420-2¾ 830 (900-2¾)
ZIKRA MINIMUMS (Dual VOR receivers or DME required)				
S-LOC 9	940/24 353 (400-½)		940/35 353 (400-⅝)	
CIRCLING	1140-1 550 (600-1)	1200-1 610 (700-1)	1320-2 730 (800-2)	1420-2¾ 830 (900-2¾)

FAF to MAP 4.3 NM

Knots	60	90	120	150	180
Min:Sec	4:18	2:52	2:09	1:43	1:26

EC-3, 07 AUG 2025 to 04 SEP 2025
EC-3, 07 AUG 2025 to 04 SEP 2025