ROCHESTER ONE DEPARTURE

AL-264 (FAA)

MINNEAPOLIS, MINNESOTA

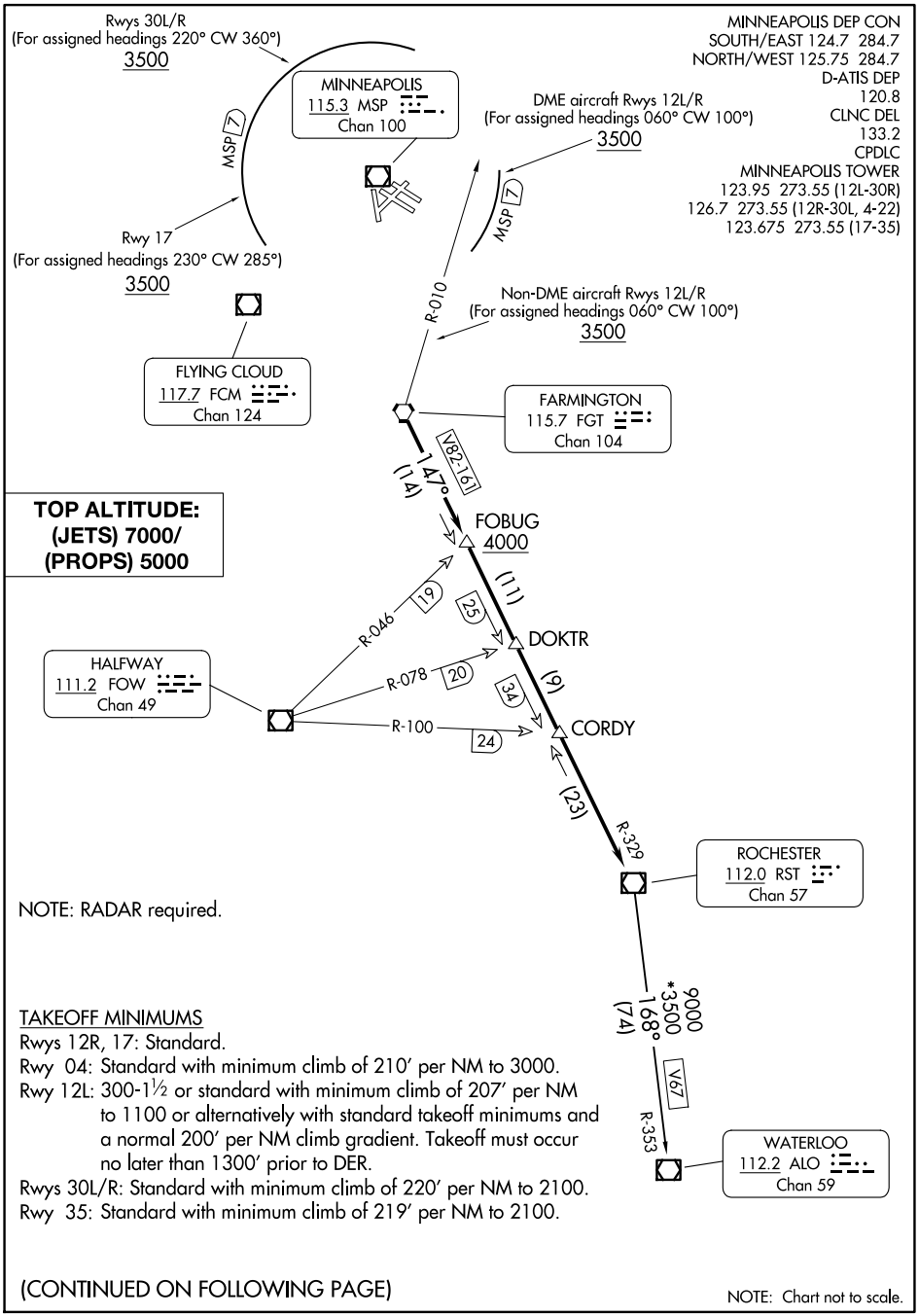

MINNEAPOLIS DEP CON
SOUTH/EAST 124.7 284.7
NORTH/WEST 125.75 284.7
D-ATIS DEP
120.8
CLNC DEL
133.2
CPDLC
MINNEAPOLIS TOWER
123.95 273.55 (12L-30R)
126.7 273.55 (12R-30L, 4-22)
123.675 273.55 (17-35)

TOP ALTITUDE:
(JETS) 7000/
(PROPS) 5000

NOTE: RADAR required.

TAKEOFF MINIMUMS

Rwys 12R, 17: Standard.
Rwy 04: Standard with minimum climb of 210′ per NM to 3000.
Rwy 12L: 300-1½ or standard with minimum climb of 207′ per NM to 1100 or alternatively with standard takeoff minimums and a normal 200′ per NM climb gradient. Takeoff must occur no later than 1300′ prior to DER.
Rwys 30L/R: Standard with minimum climb of 220′ per NM to 2100.
Rwy 35: Standard with minimum climb of 219′ per NM to 2100.

(CONTINUED ON FOLLOWING PAGE)

NOTE: Chart not to scale.

NC-1, 07 AUG 2025 to 04 SEP 2025