OSPRI SEVEN ARRIVAL (RNAV) Transition Routes

CHARLESTON, SOUTH CAROLINA

CHARLESTON APP CON
120.7 306.925
CHS D-ATIS
124.75
JZI AWOS-3
123.775

COLLIERS TRANSITION (IRQ.OSPRI7)
DEFFN TRANSITION (DEFFN.OSPRI7)
OBNEE TRANSITION (OBNEE.OSPRI7)
UNJAM TRANSITION (UNJAM.OSPRI7)

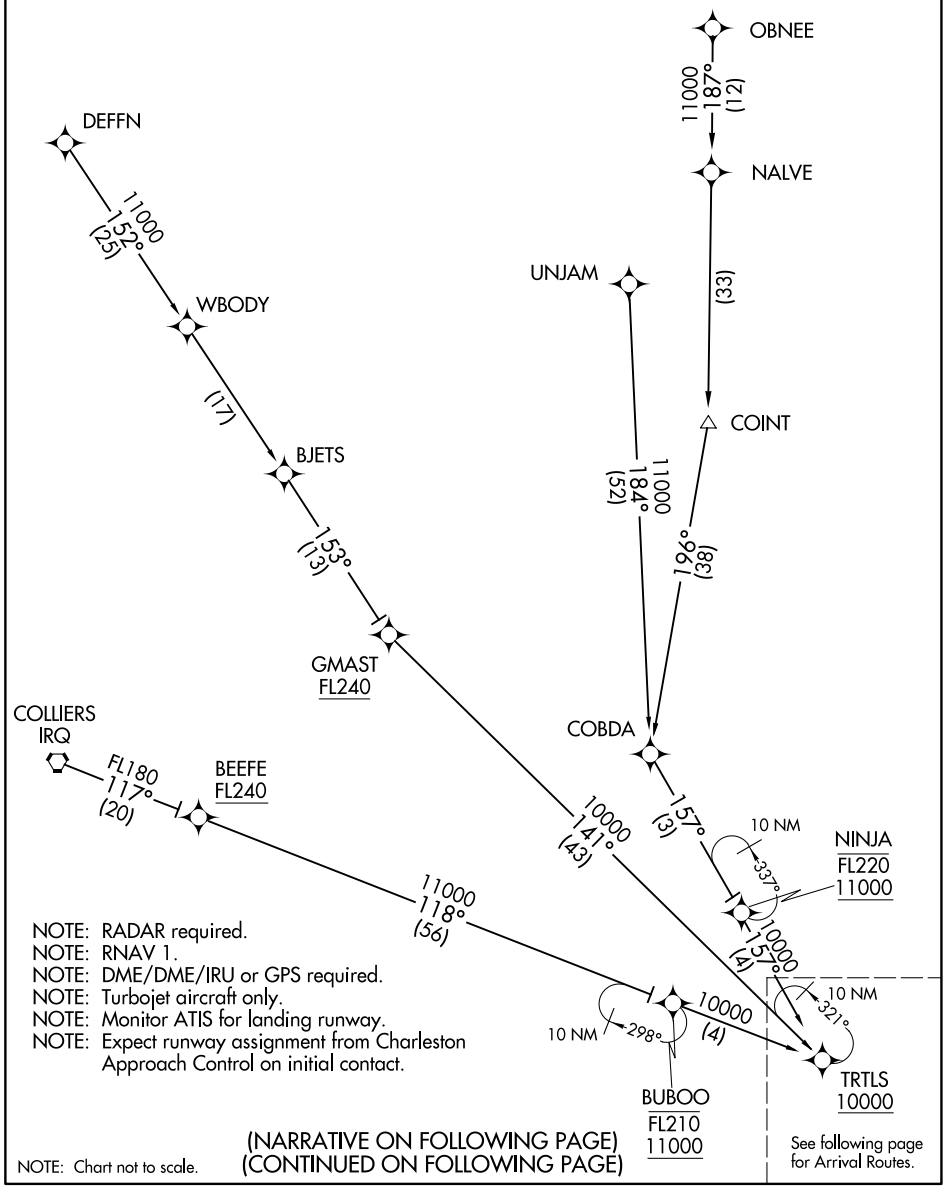

NOTE: RADAR required.
NOTE: RNAV 1.
NOTE: DME/DME/IRU or GPS required.
NOTE: Turbojet aircraft only.
NOTE: Monitor ATIS for landing runway.
NOTE: Expect runway assignment from Charleston Approach Control on initial contact.

NOTE: Chart not to scale.

(NARRATIVE ON FOLLOWING PAGE)
(CONTINUED ON FOLLOWING PAGE)

See following page for Arrival Routes.

SE-2, 07 AUG 2025 to 04 SEP 2025

OSPRI SEVEN ARRIVAL (RNAV) Transition Routes CHARLESTON, SOUTH CAROLINA