BILOXI, MISSISSIPPI

TACAN RWY 4

TACAN BIX Chan 55	APCH CRS 026°	Rwy ldg 6030 TDZE 23 Arpt Elev 33	[USAF]	KEESLER AFB (KBIX)

†MISSED APPROACH: Turn right climbing to 2100 to intercept BIX TACAN R-045 to 6 DME (HAKVA) and hold.

ATIS★	GULFPORT APP CON★	KEESLER TOWER★	GND CON★	CLNC DEL
281.55	124.6 354.1 (130°- 309°) 127.5 254.25 (310°- 129°)	120.75 269.075	121.8 275.8	121.8 275.8

† Missed Approach requires use of RNAV or ATC RADAR monitoring.

Visibility reduction by helicopters NA.

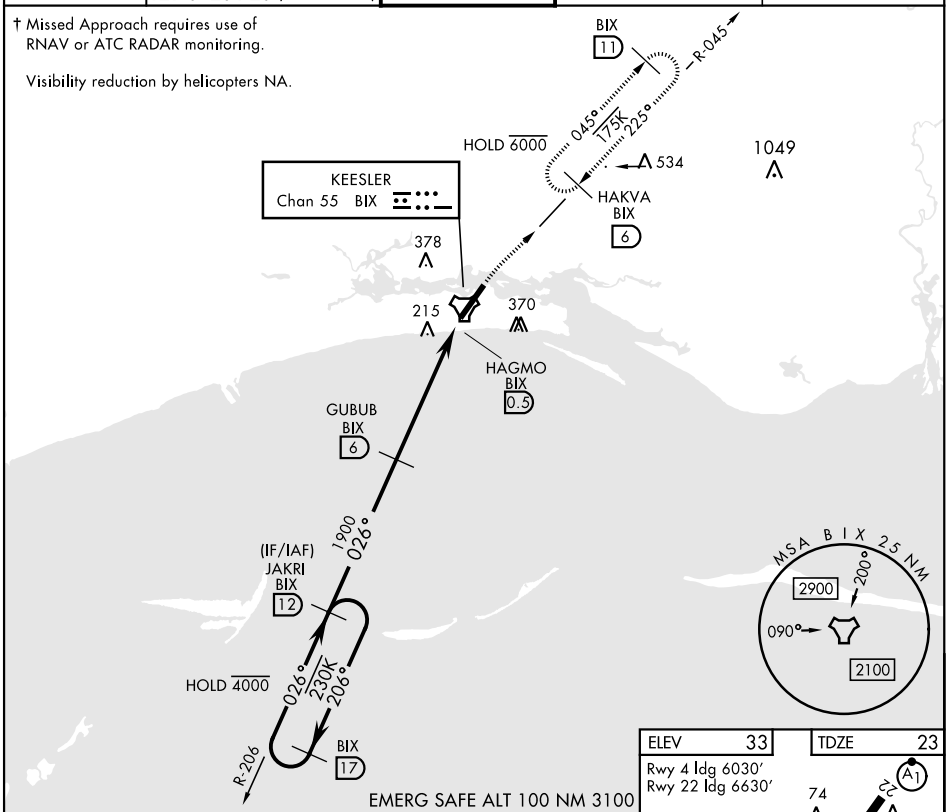

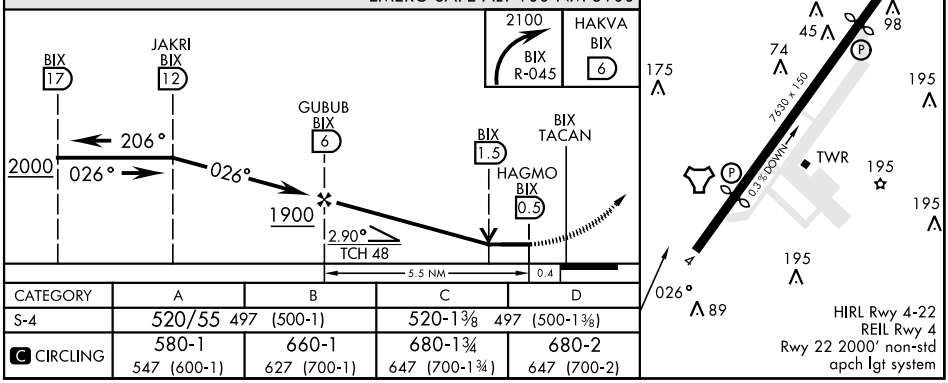

CATEGORY	A	B	C	D
S-4	520/55 497 (500-1)		520-1⅜ 497 (500-1⅜)	
C CIRCLING	580-1 547 (600-1)	660-1 627 (700-1)	680-1¾ 647 (700-1¾)	680-2 647 (700-2)

SC-4, 07 AUG 2025 to 04 SEP 2025