NANDR THREE DEPARTURE (RNAV)

LONE STAR DEP CON
125.2 343.65

RNAV 1 - DME/DME/IRU or GPS.
RADAR required.

TOP ALTITUDE: ASSIGNED BY ATC

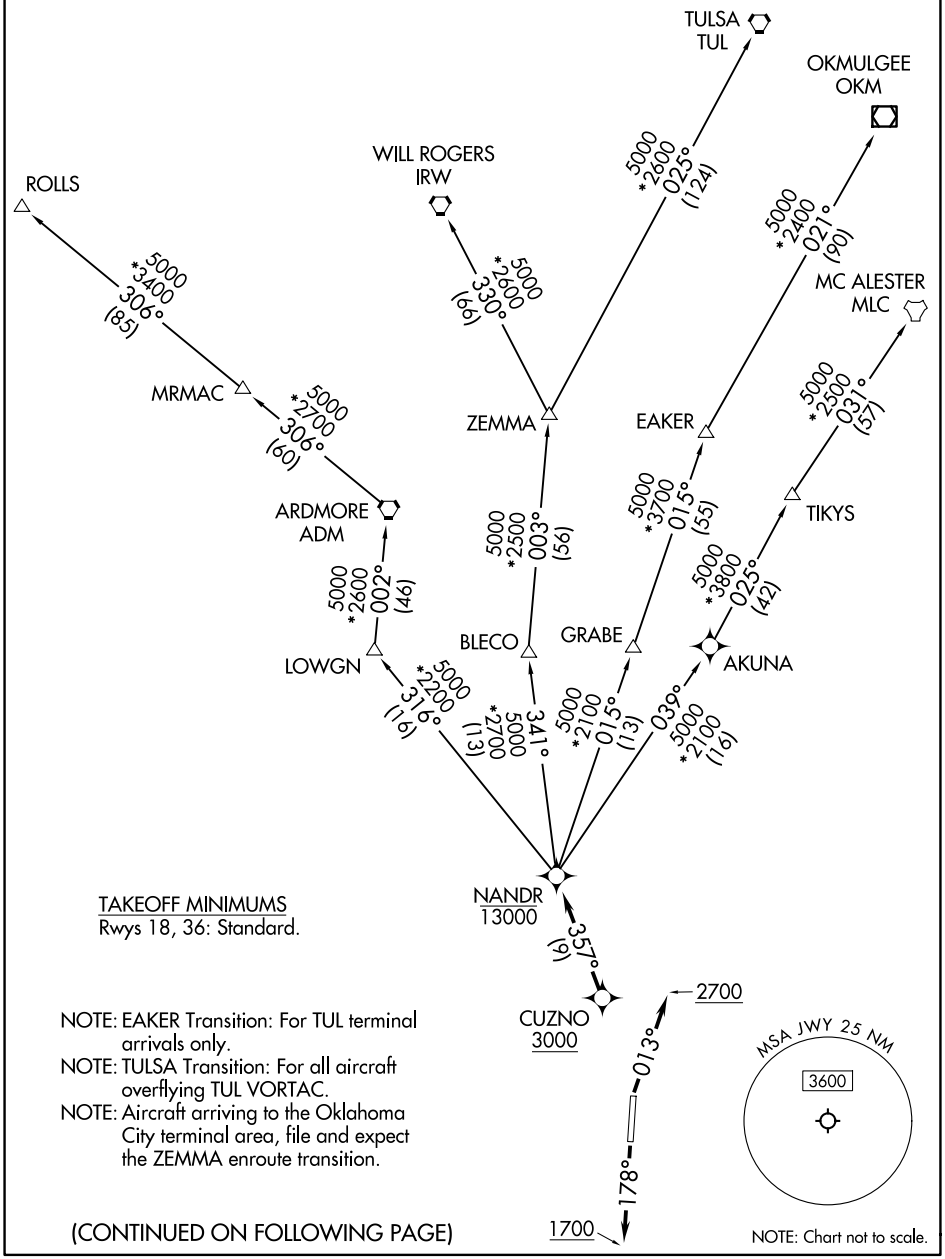

TAKEOFF MINIMUMS
Rwys 18, 36: Standard.

NOTE: EAKER Transition: For TUL terminal arrivals only.
NOTE: TULSA Transition: For all aircraft overflying TUL VORTAC.
NOTE: Aircraft arriving to the Oklahoma City terminal area, file and expect the ZEMMA enroute transition.

(CONTINUED ON FOLLOWING PAGE)

NOTE: Chart not to scale.

SC-2, 10 JUL 2025 to 07 AUG 2025