WAAS CH 45834 W09A	APP CRS 095°	Rwy ldg 4557 TDZE 9 Apt Elev 9

RNAV (GPS) RWY 9
CRYSTAL RIVER/DAVIS FLD (CGC)

Procedure NA at night. DME/DME RNP-0.3 NA. When local altimeter setting not received, use Ocala altimeter setting and increase all MDA 80 feet; increase LP Cat C/D visibility ⅜ mile, LNAV Cat C/D visibility ¼ mile and Circling Cat C/D visibility ¼ mile. Helicopter visibility reduction below 1 SM NA.

MISSED APPROACH: Climb to 500 then climbing left turn to 3000 direct LEYZU and hold.

AWOS-3	JACKSONVILLE APP CON	UNICOM
118.325	118.6 251.15	122.725 (CTAF) L

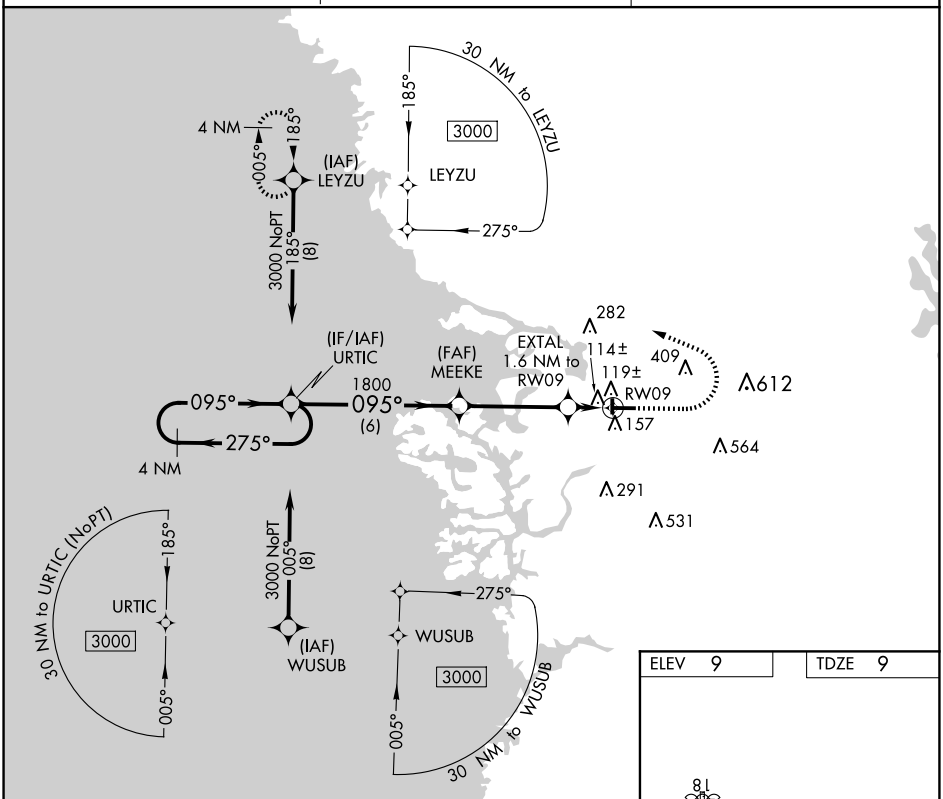

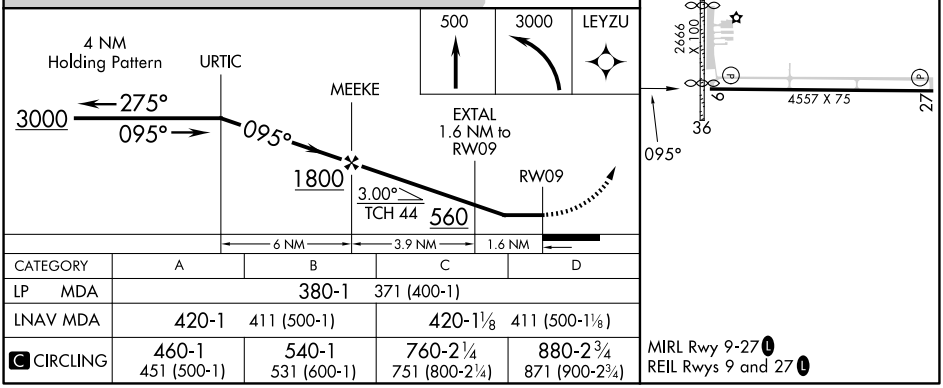

CATEGORY	A	B	C	D
LP MDA	380-1 371 (400-1)			
LNAV MDA	420-1 411 (500-1)		420-1⅛ 411 (500-1⅛)	
C CIRCLING	460-1 451 (500-1)	540-1 531 (600-1)	760-2¼ 751 (800-2¼)	880-2¾ 871 (900-2¾)

MIRL Rwy 9-27 L
REIL Rwys 9 and 27 L

SE-3, 10 JUL 2025 to 07 AUG 2025

SE-3, 10 JUL 2025 to 07 AUG 2025