| WAAS CH 86835 W28A | APP CRS 276° | Rwy ldg 3541<br>TDZE 851<br>Apt Elev 853 |
|---|---|---|

# RNAV (GPS) RWY 28
## NORWALK/HURON COUNTY (5A1)

RNP APCH.

Rwy 28 helicopter visibility reduction below 1 SM NA. Procedure NA at night. Use Cleveland-Hopkins Intl altimeter setting.

MISSED APPROACH: Climb to 3000 direct JUROL and hold.

| CLE ASOS | CLEVELAND APP CON ★ | UNICOM |
|---|---|---|
| 127.85 | 128.35 360.65 | 122.8 (CTAF) L |

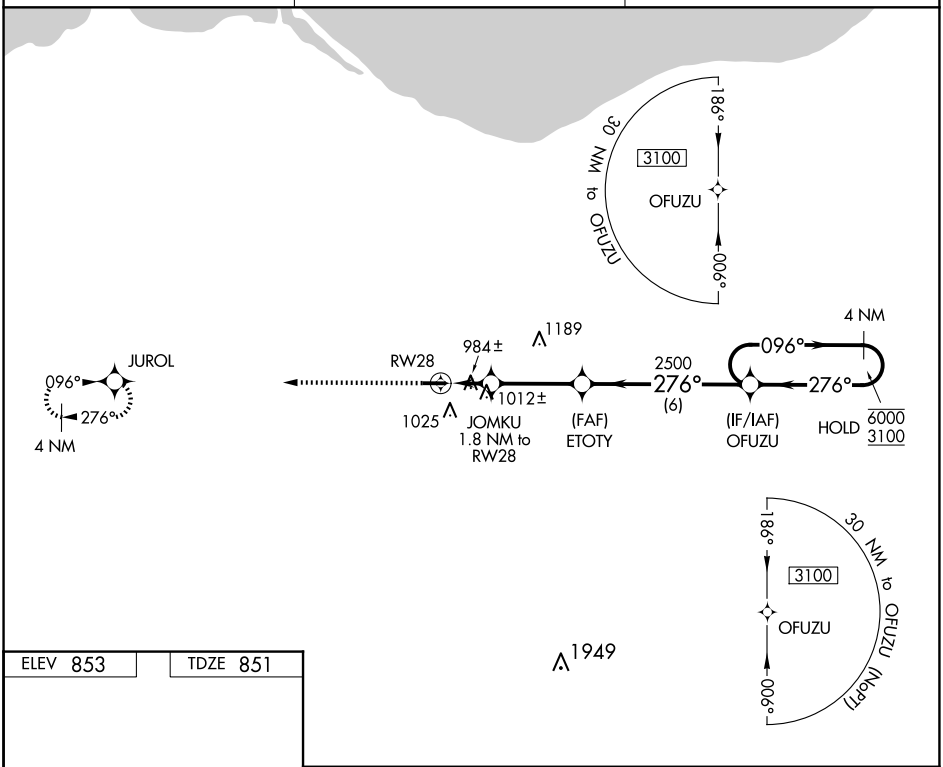


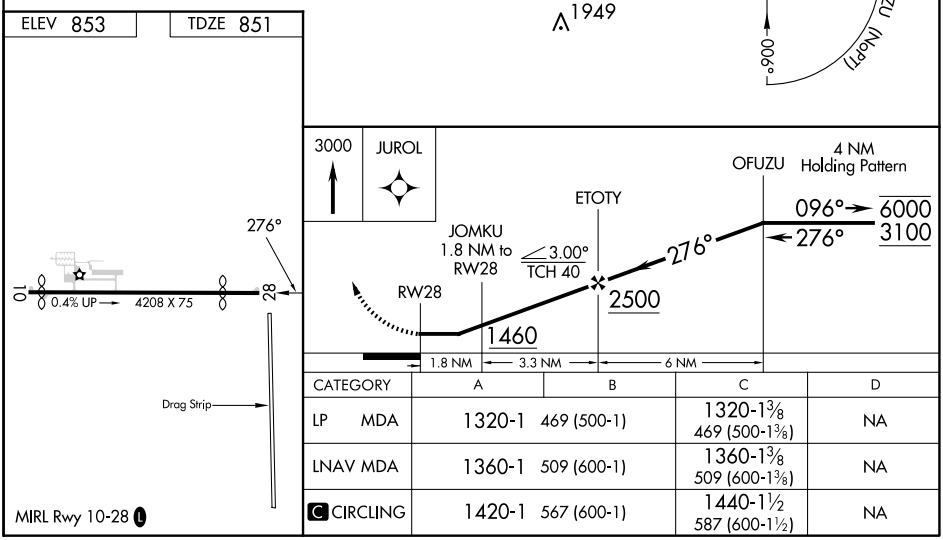


| CATEGORY | A | B | C | D |
|---|---|---|---|---|
| LP MDA | 1320-1 469 (500-1) | | 1320-1 3/8<br>469 (500-1 3/8) | NA |
| LNAV MDA | 1360-1 509 (600-1) | | 1360-1 3/8<br>509 (600-1 3/8) | NA |
| C CIRCLING | 1420-1 567 (600-1) | | 1440-1 1/2<br>587 (600-1 1/2) | NA |



EC-2, 10 JUL 2025 to 07 AUG 2025
EC-2, 10 JUL 2025 to 07 AUG 2025