WAAS CH 69403 W15A	APP CRS 148°	Rwy ldg 4000 TDZE 361 Apt Elev 367

RNAV (GPS) RWY 15
COULTER FLD (CFD)

RNP APCH.

Baro-VNAV NA. Rwy 15 helicopter visibility reduction below ¾ SM NA.
Use College Station altimeter setting; when not received, use Caldwell altimeter setting and increase all DA 31 feet and all MDA 40 feet.

MISSED APPROACH: Climb to 2000 direct WOTPO and hold.

AWOS-3PT	CLL ASOS	HOUSTON APP CON	UNICOM
125.975	126.85	134.3 360.85	123.0 (CTAF) L

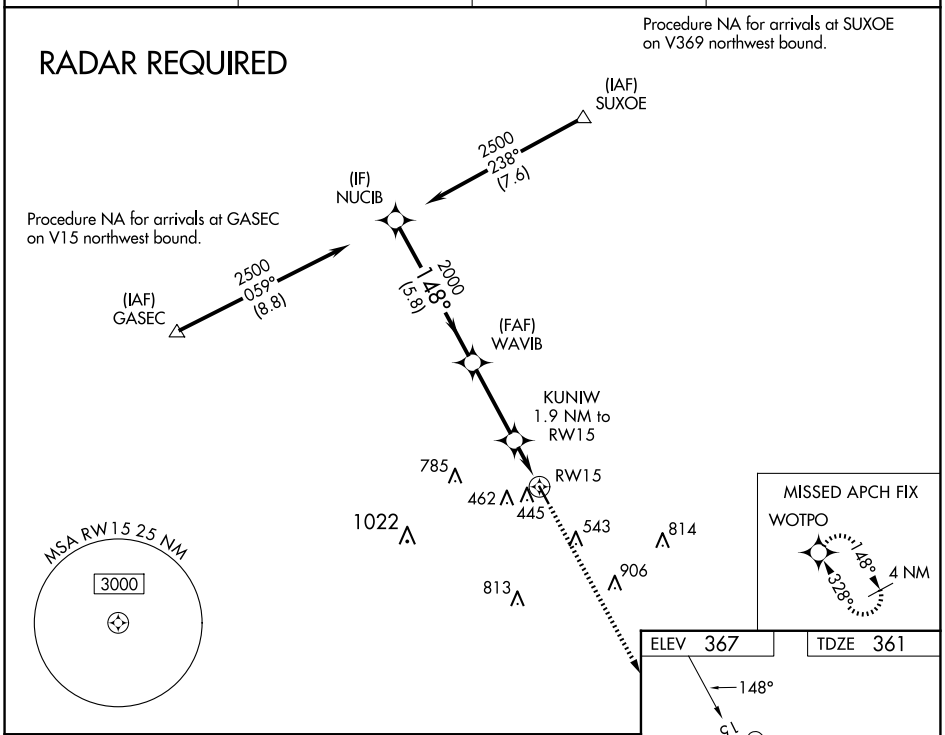

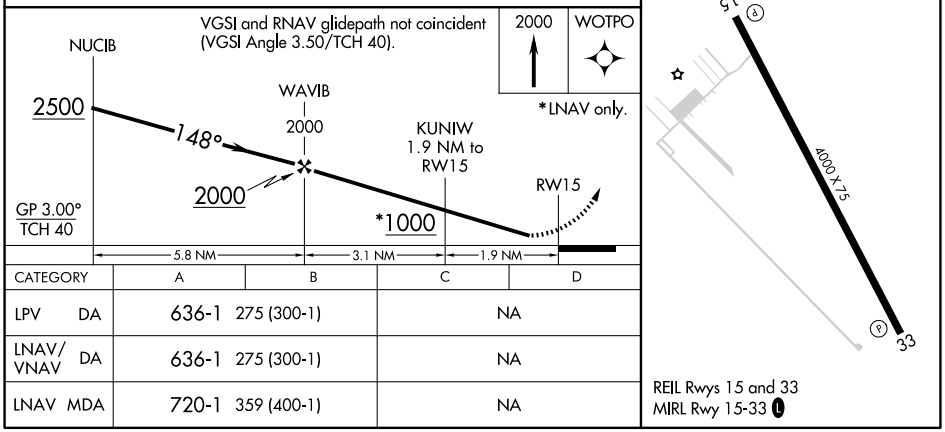

CATEGORY	A	B	C	D
LPV DA	636-1 275 (300-1)		NA	
LNAV/VNAV DA	636-1 275 (300-1)		NA	
LNAV MDA	720-1 359 (400-1)		NA	

SC-5, 10 JUL 2025 to 07 AUG 2025

SC-5, 10 JUL 2025 to 07 AUG 2025