WAAS CH 65636 W17A	APP CRS 173°	Rwy ldg 6034 TDZE 639 Apt Elev 656

RNAV (GPS) RWY 17
TOM B DAVID FLD (CZL)

RNP APCH-GPS.

Rwy 17 helicopter visibility reduction below ¾ SM NA.
For uncompensated Baro-VNAV systems, LNAV/VNAV NA below -16°C or above 54°C.

MISSED APPROACH: Climb to 2800 direct GECYE and hold.

AWOS-3PT	ATLANTA CENTER	UNICOM
119.975	124.5 270.325	122.8 (CTAF) L

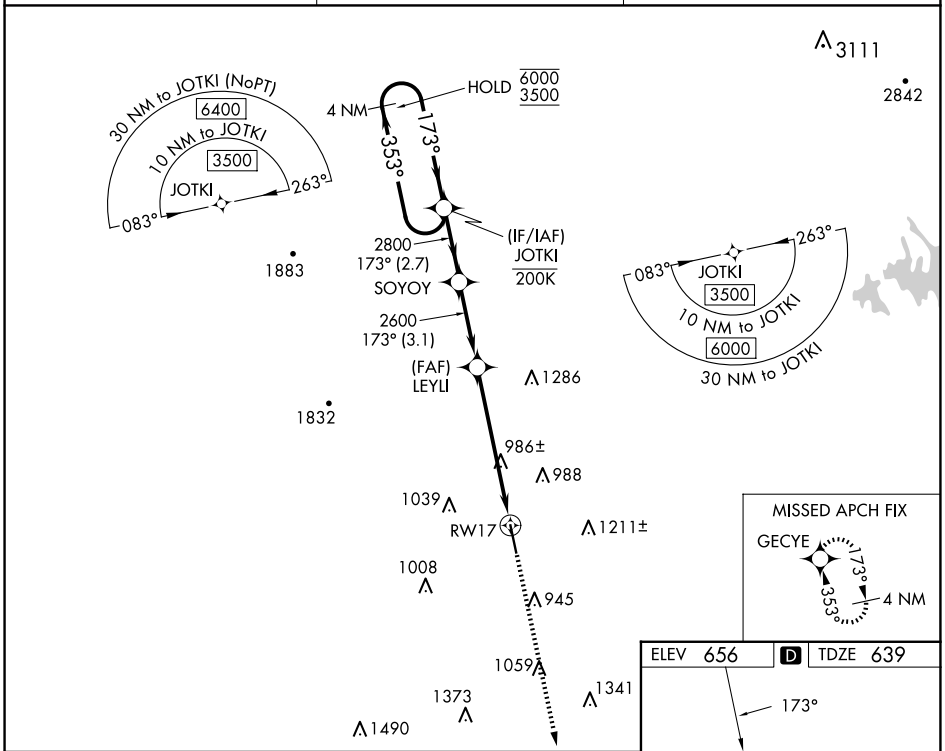

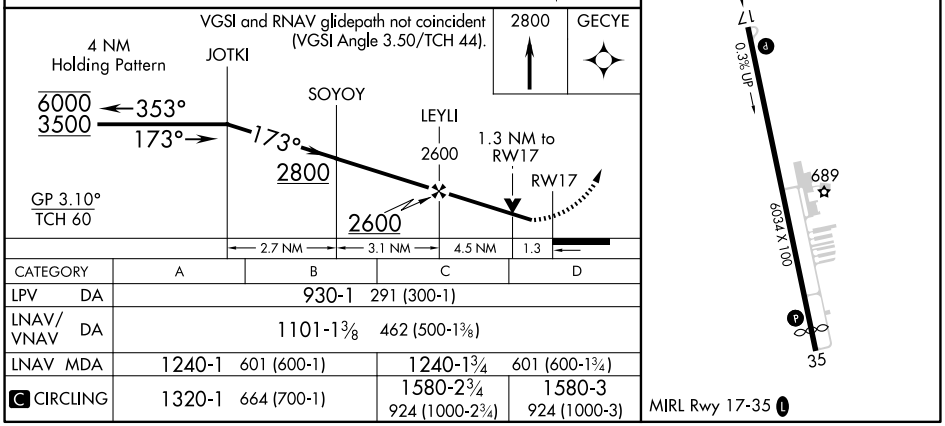

CATEGORY	A	B	C	D
LPV DA	930-1 291 (300-1)			
LNAV/VNAV DA	1101-1⅜ 462 (500-1⅜)			
LNAV MDA	1240-1 601 (600-1)		1240-1¾ 601 (600-1¾)	
C CIRCLING	1320-1 664 (700-1)		1580-2¾ 924 (1000-2¾)	1580-3 924 (1000-3)

SE-4, 10 JUL 2025 to 07 AUG 2025