NDB RWY 18

STENNIS INTL (HSA)

NDB HS	APP CRS	Rwy ldg	8498
221	181°	TDZE	23
		Apt Elev	23

Procedure NA when R4403B and R4403E are active. Circling NA for Cat E west of Rwy 18-36. When local altimeter setting not received use Gulfport altimeter setting and increase all MDAs 60 feet and increase S-18 Cat C/D/E and Circling Cat C visibility ⅛ SM and Circling Cat D/E visibility ¼ SM. For inop ALS, increase S-18 Cat A/B visibility to 1 SM, and Cat C/D/E visibility to 1⅝ SM. For inop ALS when using Gulfport altimeter setting, increase Cat C/D/E visibility to 1¾ SM.

MALSR

MISSED APPROACH: Climbing left turn to 1800 direct HS NDB and hold.

AWOS-3PT	GULFPORT APP CON ★	STENNIS TOWER ★	GND CON	UNICOM
118.375	124.6 354.1 (130°-309°) 127.5 254.25 (310°-129°)	127.15 (CTAF) L 229.4	121.725 229.4	122.95

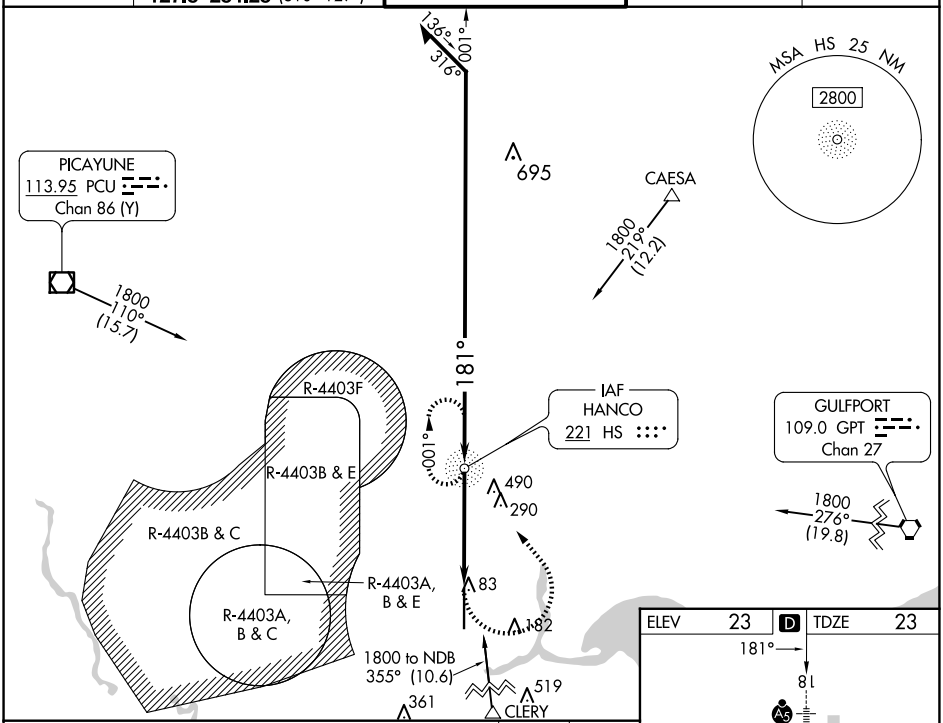

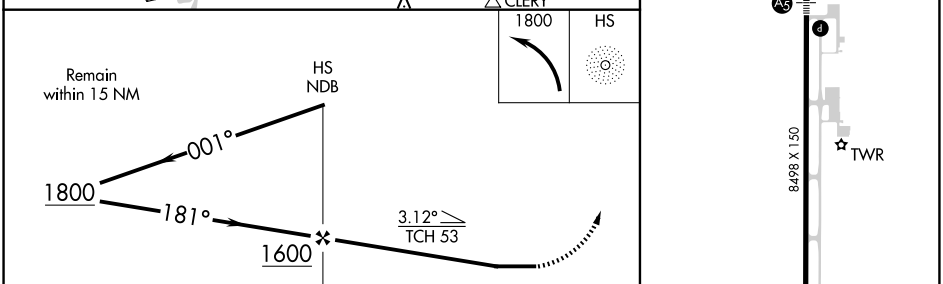

CATEGORY	A	B	C	D	E
S-18	600-¾ 577 (600-¾)		600-1¼ 577 (600-1¼)		
C CIRCLING	600-1 577 (600-1)		600-1⅝ 577 (600-1⅝)	820-2½ 797 (800-2½)	820-2¾ 797 (800-2¾)

FAF to MAP 4.3 NM					
Knots	60	90	120	150	180
Min:Sec	4:18	2:52	2:09	1:43	1:26

SC-4, 10 JUL 2025 to 07 AUG 2025

SC-4, 10 JUL 2025 to 07 AUG 2025