

(KER4.KER) 24081  
KERMIT FOUR DEPARTURE

LANCASTER COUNTY-MC WHIRTER FLD (LKR)  
LANCASTER, SOUTH CAROLINA  
AL-5853 (FAA)

CHARLOTTE DEP CON  
120.05 307.8  
AWOS-3  
120.825  
GCO  
121.725  
UNICOM  
122.725

RADAR and DME required.

TOP ALTITUDE:  
3000

TAKEOFF MINIMUMS  
Rwys 6, 24: Standard.

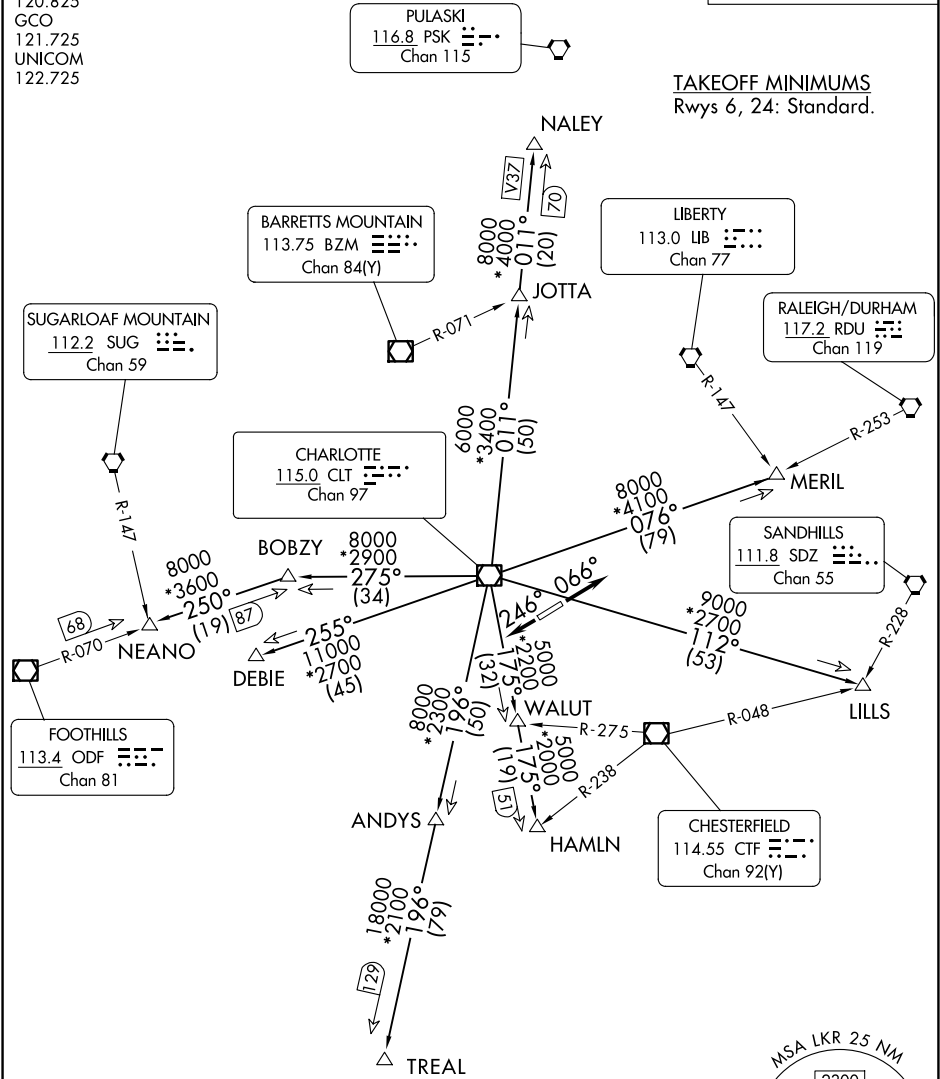

NOTE: For turbo jet aircraft only.  
NOTE: Upon reaching 10000 MSL, accelerate to and maintain 280K, if unable advise ATC.  
NOTE: Transponder code will be issued via Charlotte clearance delivery.

NOTE: Chart not to scale.

(CONTINUED ON FOLLOWING PAGE)

KERMIT FOUR DEPARTURE  
(KER4.KER) 21MAR24

LANCASTER, SOUTH CAROLINA  
LANCASTER COUNTY-MC WHIRTER FLD (LKR)

SE-2, 10 JUL 2025 to 07 AUG 2025