RNAV (GPS) RWY 4
DOUGLAS MUNI (DQH)

WAAS CH 93824 W04A	APP CRS 043°	Rwy Ldg 6000 TDZE 253 Apt Elev 257

RNP APCH - GPS.

For uncompensated Baro-VNAV systems, LNAV/VNAV NA below -15°C or above 54°C. For inop ALS, increase LNAV/VNAV all Cats visibility to ⅞ SM and LNAV Cats C and D visibility to 1 SM.

MALSR

MISSED APPROACH: Climb to 3000 direct PAJTO and hold, continue climb-in-hold to 3000.

AWOS-3	JACKSONVILLE CENTER	UNICOM
119.075	127.575 269.025	122.8 (CTAF) L

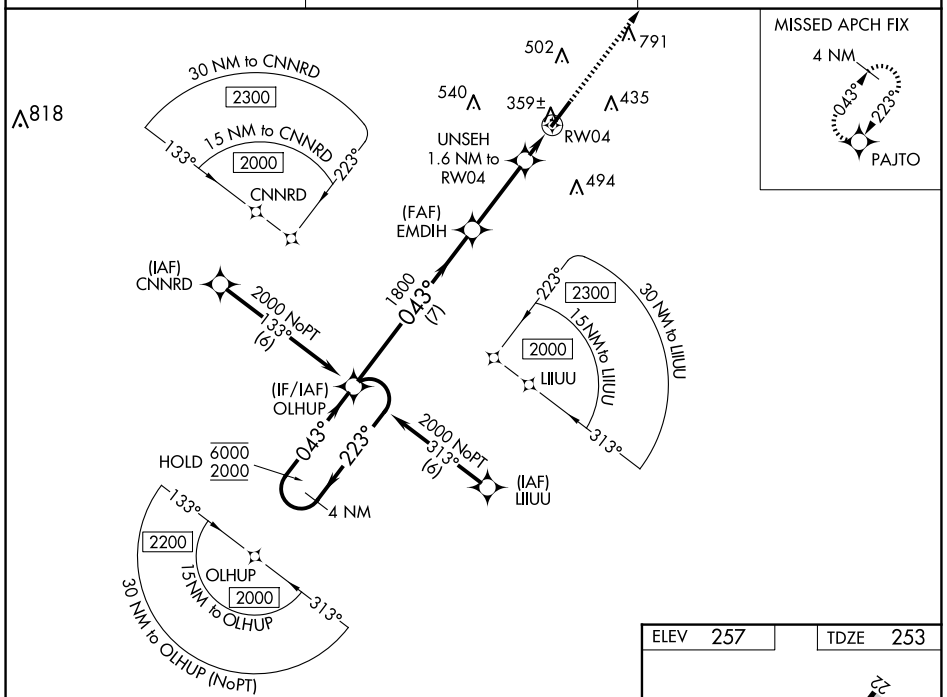

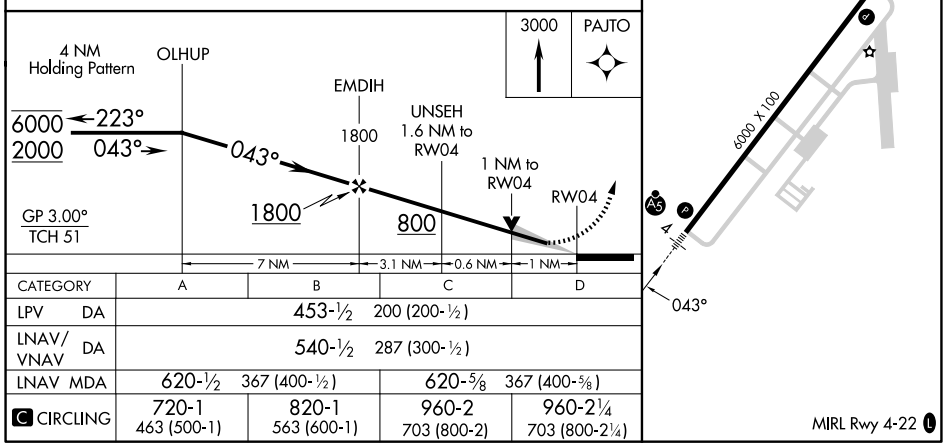

CATEGORY	A	B	C	D
LPV DA	453-½ 200 (200-½)			
LNAV/VNAV DA	540-½ 287 (300-½)			
LNAV MDA	620-½ 367 (400-½)		620-⅝ 367 (400-⅝)	
C CIRCLING	720-1 463 (500-1)	820-1 563 (600-1)	960-2 703 (800-2)	960-2¼ 703 (800-2¼)

SE-4, 10 JUL 2025 to 07 AUG 2025