VOR/DME COD	APP CRS	Rwy Ldg	N/A
111.8	191°	TDZE	N/A
Chan 55		Apt Elev	5102

VOR-A
YELLOWSTONE RGNL (COD)

DME required.

-10°C

MISSED APPROACH: Climbing left turn to 8400 direct COD VOR/DME and on COD VOR/DME R-357 to SEZJI/COD 11.2 DME and hold.

AWOS-3PT	SALT LAKE CENTER	UNICOM
135.075	127.75 351.9	122.8 (CTAF) L

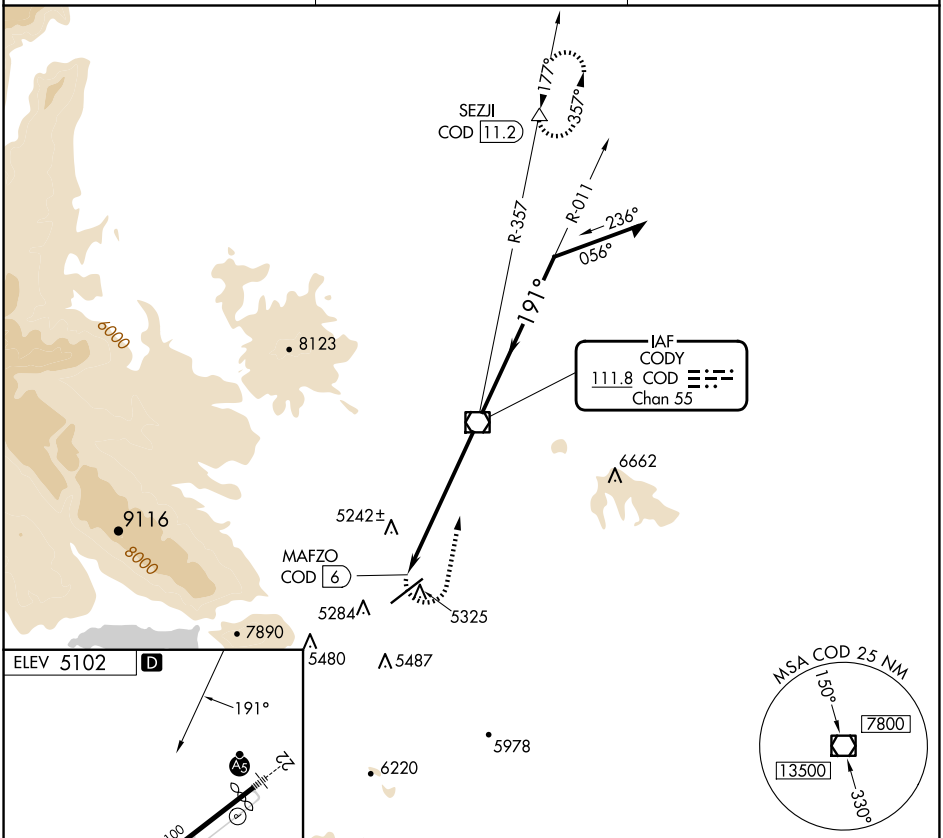

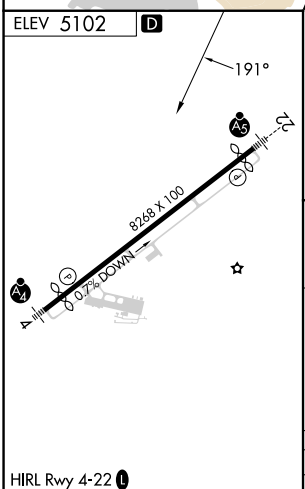

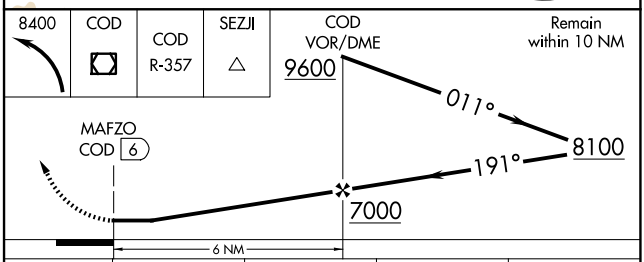

HIRL Rwy 4-22 L
REIL Rwys 4 and 22

CATEGORY	A	B	C	D
C CIRCLING	5780-1 678 (700-1)	5920-1¼ 818 (900-1¼)	5940-2½ 838 (900-2½)	7000-3 1898 (1900-3)

NW-1, 10 JUL 2025 to 07 AUG 2025

NW-1, 10 JUL 2025 to 07 AUG 2025