LOC/DME I-BSC	APP CRS	Rwy Ldg	10000
111.75	149°	TDZE	151
Chan 54(Y)		Apt Elev	151

ILS RWY 15

TED STEVENS ANCHORAGE INTL (ANC) (PANC)

DME required.

-21°C Inop table does not apply.

MALSF

MISSED APPROACH: Climb to 800 then climbing right turn to 3000 on heading 200° and TED VOR/DME R-210 to JUKEP/TED 15 DME and hold. (TACAN aircraft climb to 800 then climbing right turn to 3000 on heading 200 and on EDF TACAN R-210 to JUKEP/EDF 22.6 DME and hold

D-ATIS	ANCHORAGE APP CON	ANCHORAGE TOWER	GND CON	CLNC DEL
135.5	118.6 290.5	118.3 257.8	121.9 338.25	119.4 323.1

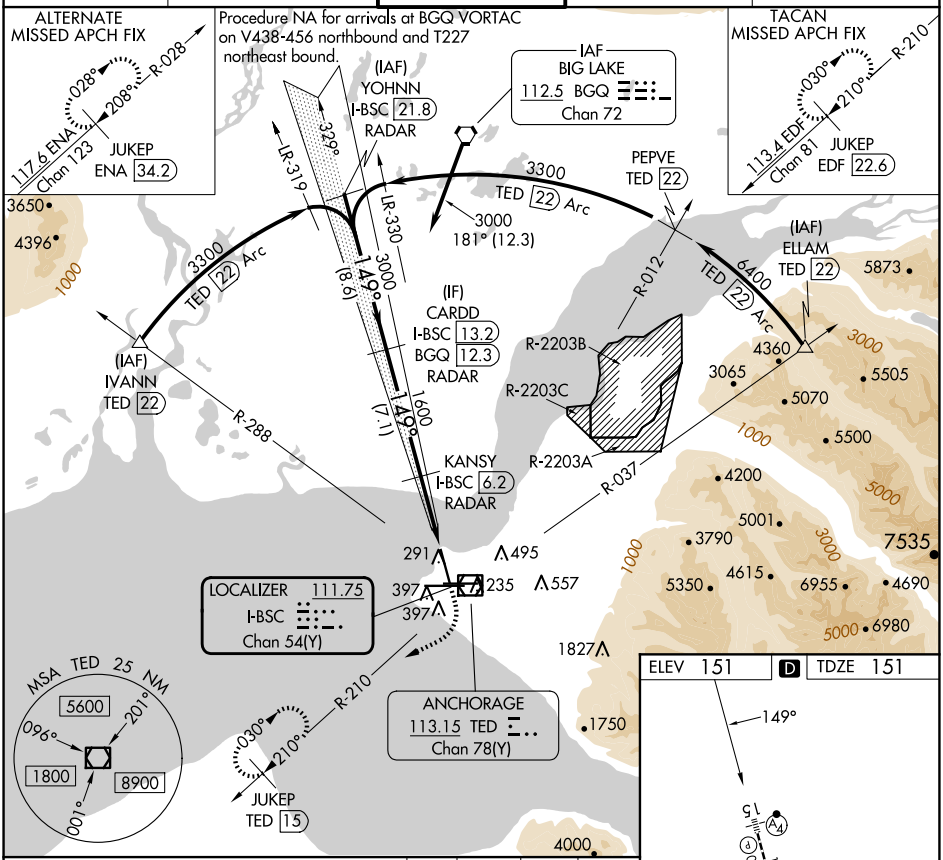

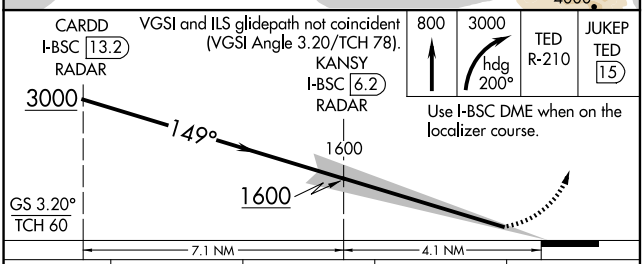

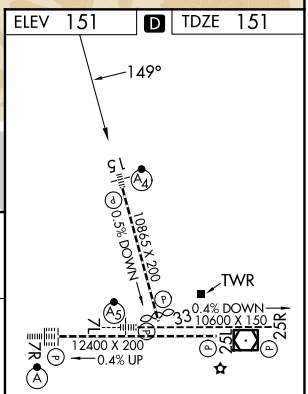

REIL Rwy 33
TDZ/CL Rwys 7L and 7R
HIRL all Rwys

CATEGORY	A	B	C	D
S-ILS 15	351/40	200 (200-¾)	401/40	250 (300-¾)

AK, 12 JUN 2025 to 07 AUG 2025

AK, 12 JUN 2025 to 07 AUG 2025