APP CRS	Rwy ldg	5086
078°	TDZE	192
	Apt Elev	192

RNAV (GPS) RWY 8
ILIAMNA (ILI) (PAIL)

RNP APCH - GPS.

When local altimeter setting not received, procedure NA.
Rwy 8 helicopter visibility reduction below ¾ SM NA.
-26°C Circling NA to waterways N, S, E, W.

MISSED APPROACH: Climb to 600, then climbing right turn to 7000 direct NUTUW and hold, continue climb-in-hold 7000.

AFIS ★	ANCHORAGE CENTER	ILIAMNA RADIO
134.95	118.8	123.6 (CTAF) L

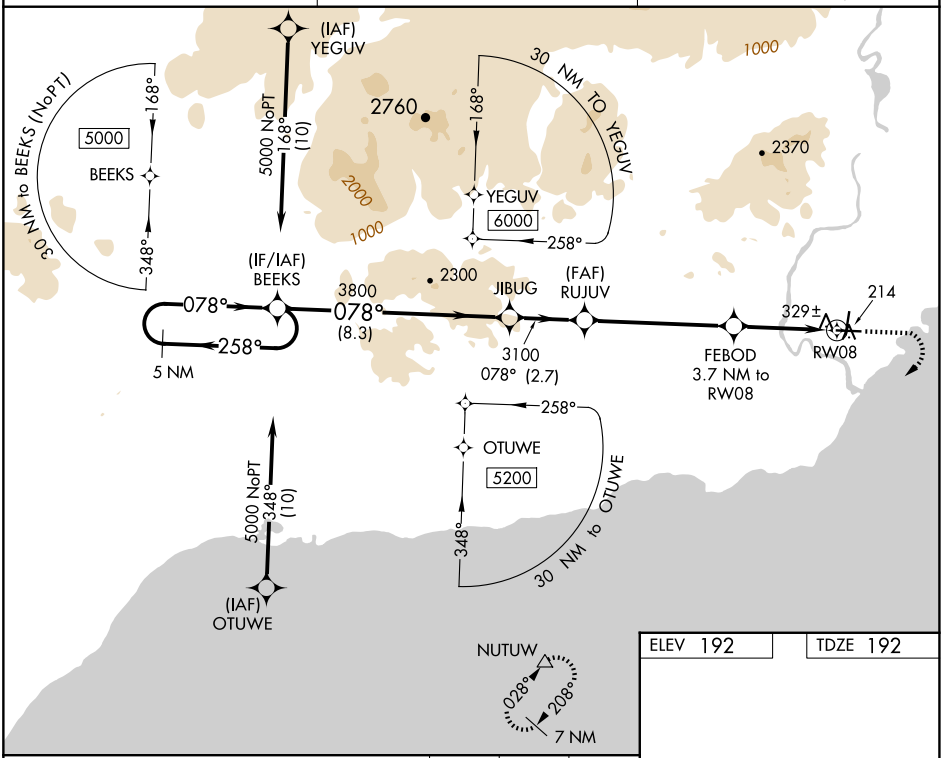

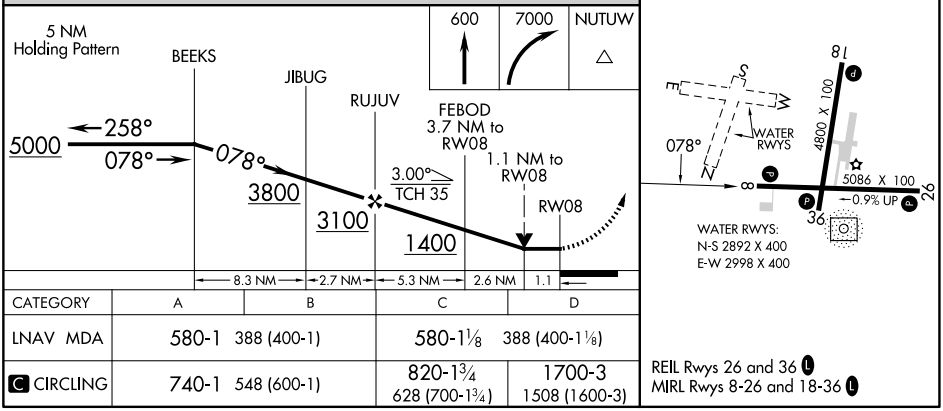

CATEGORY	A	B	C	D
LNAV MDA	580-1 388 (400-1)		580-1⅛ 388 (400-1⅛)	
C CIRCLING	740-1 548 (600-1)		820-1¾ 628 (700-1¾)	1700-3 1508 (1600-3)

REIL Rwys 26 and 36 L
MIRL Rwys 8-26 and 18-36 L

AK, 12 JUN 2025 to 07 AUG 2025

AK, 12 JUN 2025 to 07 AUG 2025