RNAV (GPS)-A

PORTLAND-TROUTDALE (TTD)

APP CRS	Rwy Ldg	N/A
019°	TDZE	N/A
	Apt Elev	39

DME/DME RNP-0.3 NA. When local altimeter setting not received, use Portland Intl altimeter setting and increase all MDA 40 feet.

MISSED APPROACH: Climbing left turn to 4200 direct MILLL and on track 288° to BTG VORTAC and hold, continue climb-in-hold to 4200.

ATIS	PORTLAND APP CON	TROUTDALE TOWER ★	GND CON	UNICOM
135.625	124.35 299.2	120.9 (CTAF) L 254.3	121.8	122.95

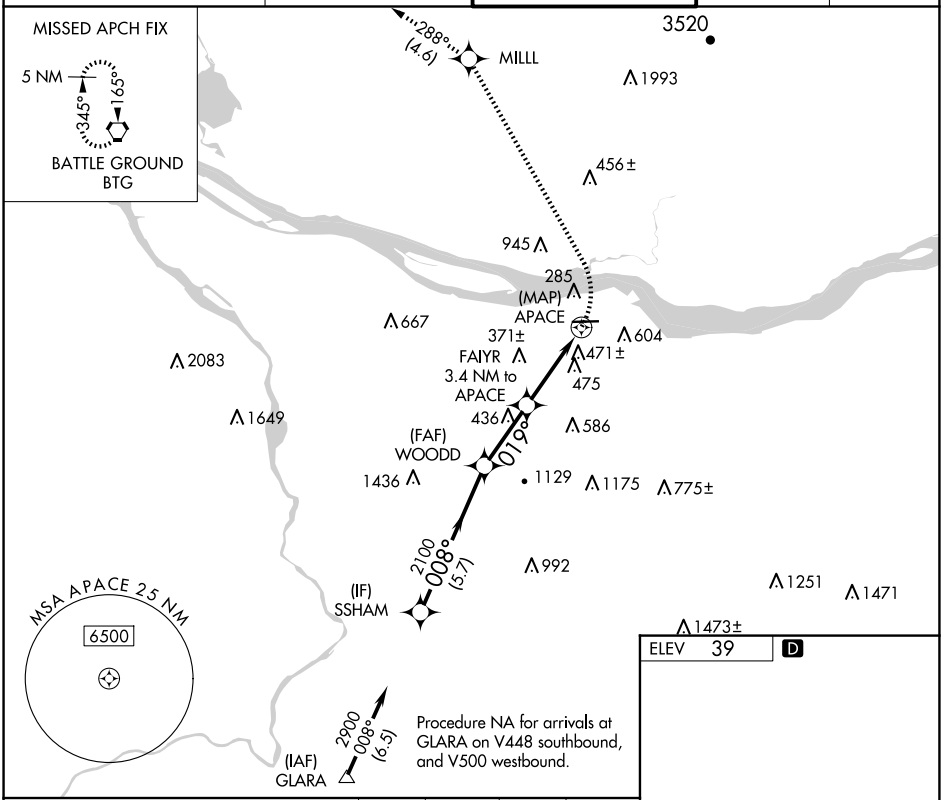

Procedure NA for arrivals at GLARA on V448 southbound, and V500 westbound.

ELEV 39 D

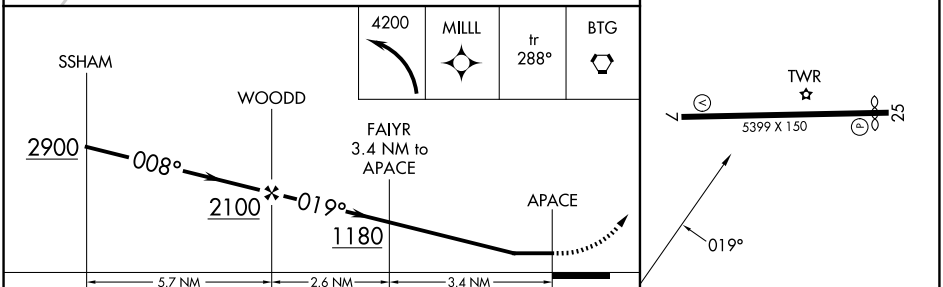

CATEGORY	A	B	C	D
C CIRCLING	1000-1¼ 961 (1000-1¼)	1040-1½ 1001 (1100-1½)	1300-3 1261 (1300-3)	

REIL Rwys 7 and 25
MIRL Rwy 7-25 L

NW-1, 10 JUL 2025 to 07 AUG 2025

NW-1, 10 JUL 2025 to 07 AUG 2025