RNAV (GPS) RWY 14
MBS INTL (MBS)

WAAS CH 69211 W14A	APP CRS 143°	Rwy ldg 6399 TDZE 668 Apt Elev 668

RNP APCH.

For uncompensated Baro-VNAV systems, LNAV/VNAV NA below -18°C or above 54°C .

MISSED APPROACH: Climb to 2700 direct OTANE and hold.

ATIS	GREAT LAKES APP CON ★	SAGINAW TOWER ★	GND CON	CLNC DEL	UNICOM
125.925	126.45 235.625	120.1 (CTAF) (L) 257.7	121.7	121.85	122.95

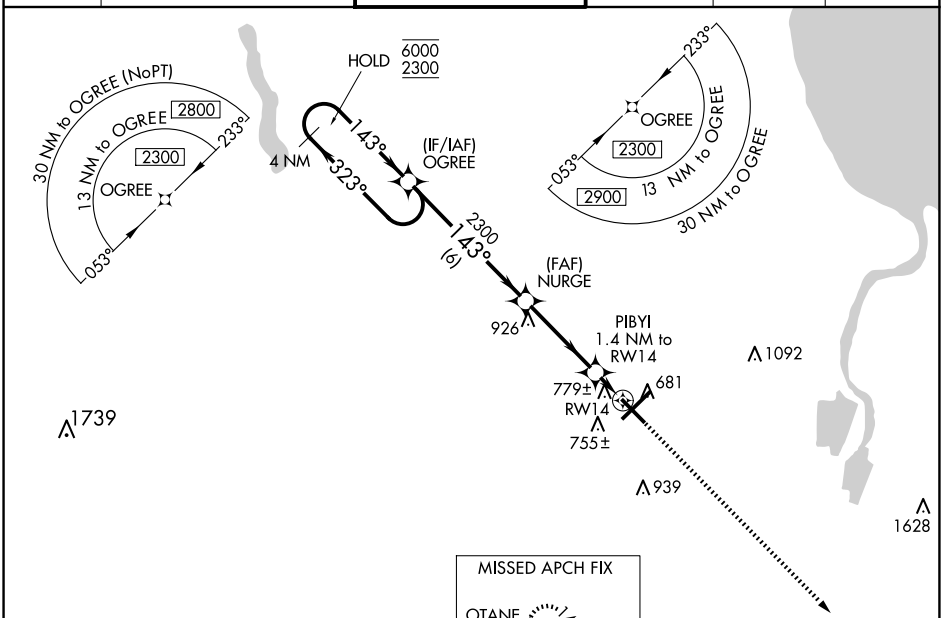

MISSED APCH FIX

ELEV 668 | D | TDZE 668

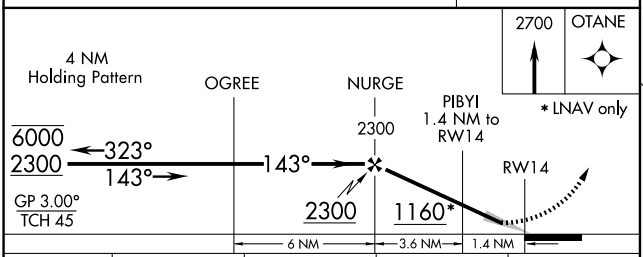

CATEGORY	A	B	C	D
LPV DA	868-¾ 200 (200-¾)			
LNAV/VNAV DA	960-⅞ 292 (300-⅞)			
LNAV MDA	1040-1 372 (400-1)			
C CIRCLING	1080-1 412 (500-1)	1120-1 452 (500-1)	1240-1½ 572 (600-1½)	1240-2 572 (600-2)

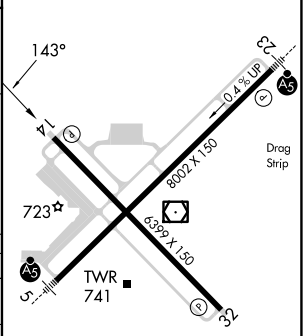

REIL Rwys 14 and 32 (L)
HIRL Rwys 5-23 and 14-32 (L)

EC-1, 10 JUL 2025 to 07 AUG 2025

EC-1, 10 JUL 2025 to 07 AUG 2025