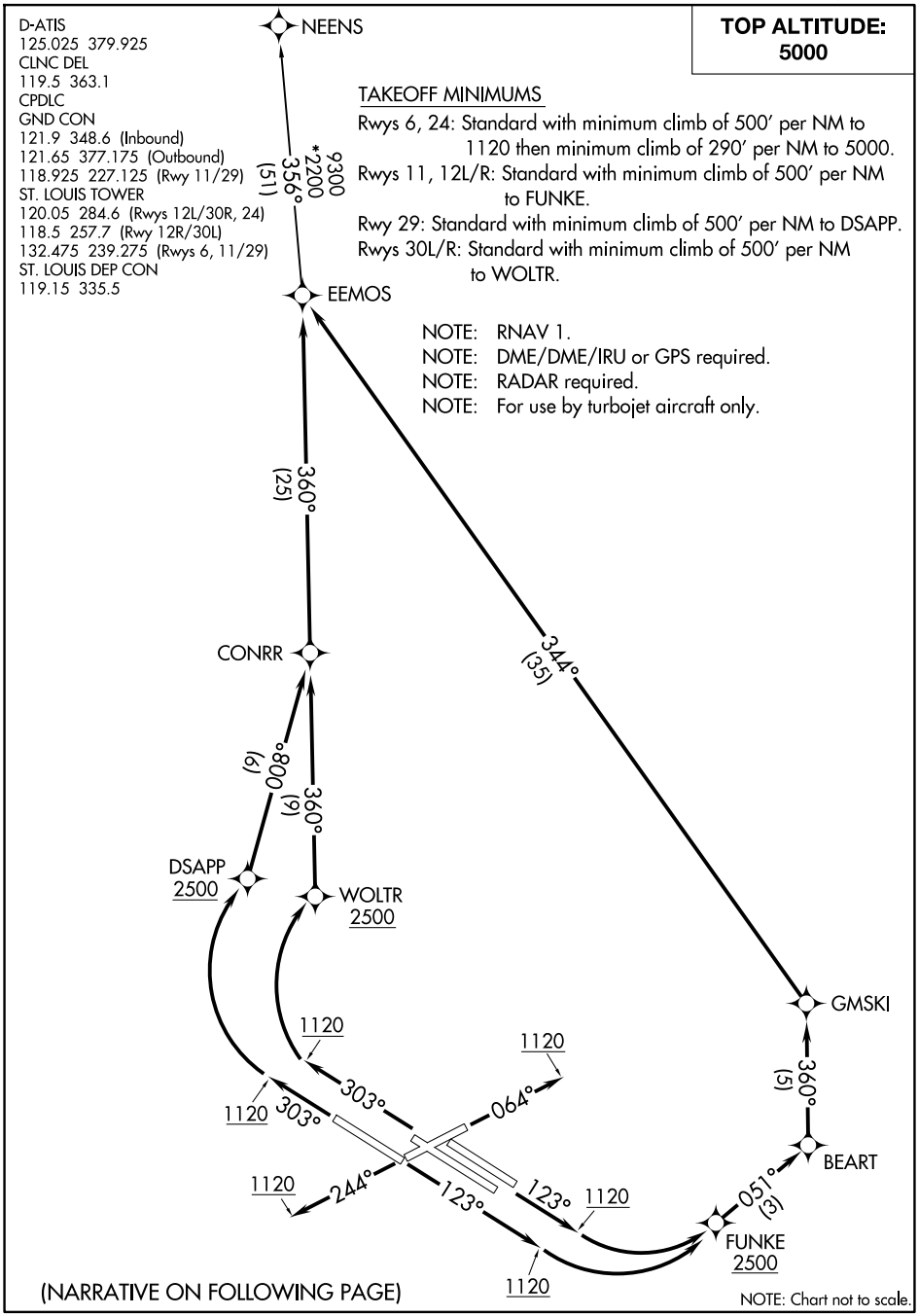

NC-3, 10 JUL 2025 to 07 AUG 2025