PHILADELPHIA FOUR DEPARTURE

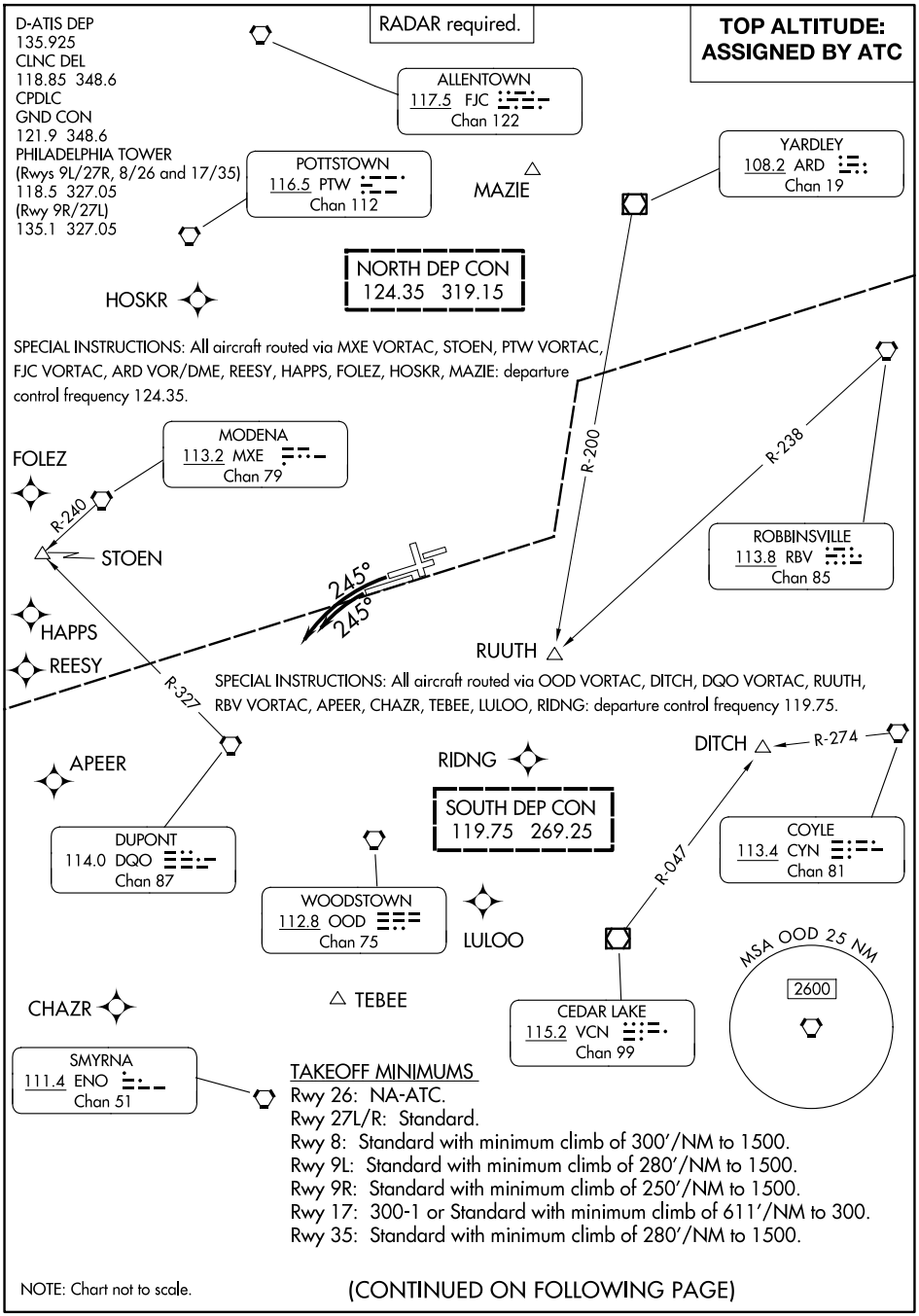

TAKEOFF MINIMUMS
Rwy 26: NA-ATC.
Rwy 27L/R: Standard.
Rwy 8: Standard with minimum climb of 300′/NM to 1500.
Rwy 9L: Standard with minimum climb of 280′/NM to 1500.
Rwy 9R: Standard with minimum climb of 250′/NM to 1500.
Rwy 17: 300-1 or Standard with minimum climb of 611′/NM to 300.
Rwy 35: Standard with minimum climb of 280′/NM to 1500.

NOTE: Chart not to scale.

(CONTINUED ON FOLLOWING PAGE)

NE-4, 10 JUL 2025 to 07 AUG 2025