FLOSI FOUR ARRIVAL (RNAV)

NEWARK APP CON
128.55 379.9
D-ATIS
115.7 134.825

NOTE: RADAR required.
NOTE: RNAV 1.
NOTE: DME/DME/IRU or GPS required.
NOTE: Applicable to turbojet and nonturbojet aircraft capable of 250K.
NOTE: Landing Rwy 22L/R approaching SAX VORTAC expect radar vectors.

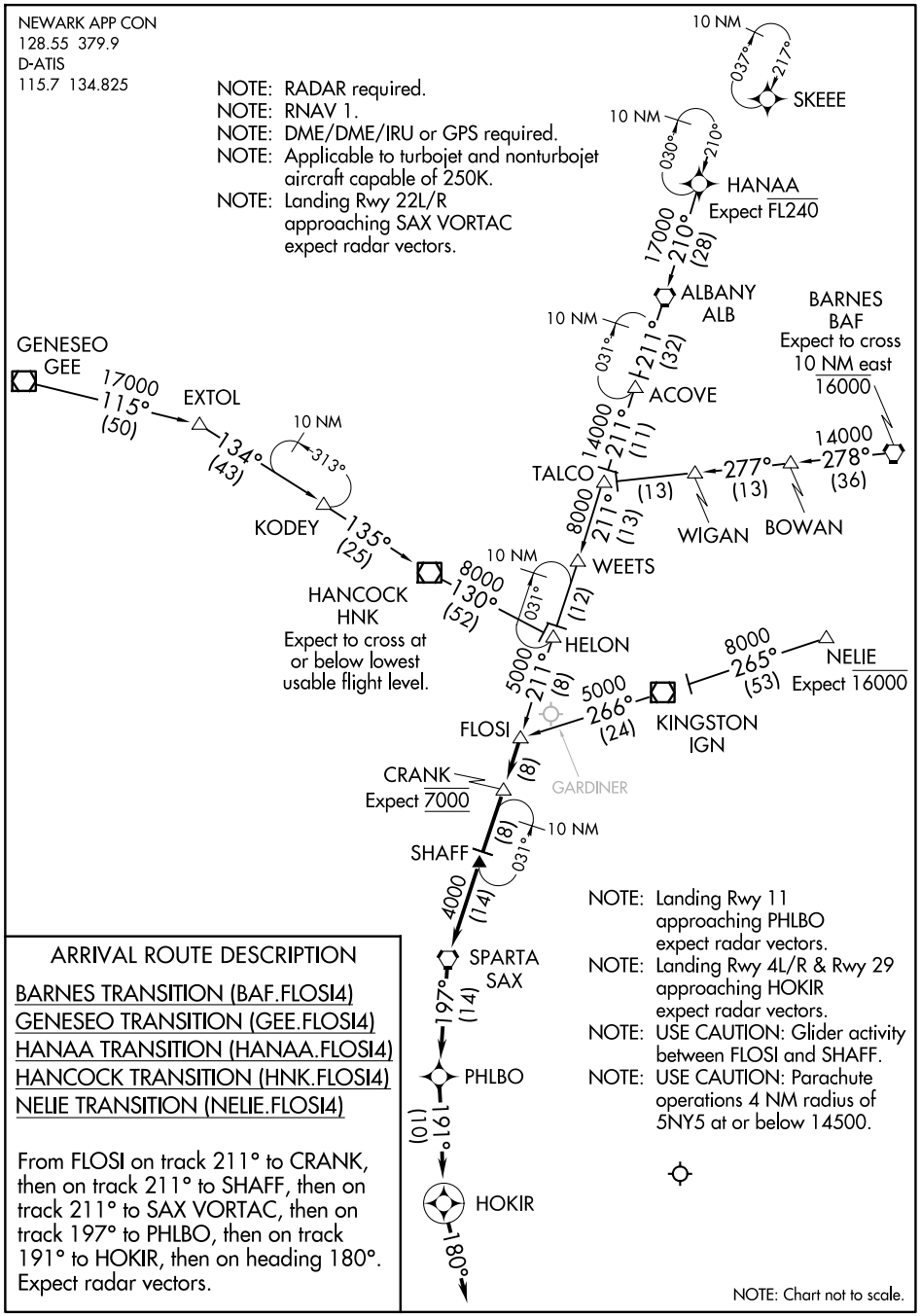

NOTE: Landing Rwy 11 approaching PHLBO expect radar vectors.
NOTE: Landing Rwy 4L/R & Rwy 29 approaching HOKIR expect radar vectors.
NOTE: USE CAUTION: Glider activity between FLOSI and SHAFF.
NOTE: USE CAUTION: Parachute operations 4 NM radius of 5NY5 at or below 14500.

NOTE: Chart not to scale.

ARRIVAL ROUTE DESCRIPTION

BARNES TRANSITION (BAF.FLOSI4)
GENESEO TRANSITION (GEE.FLOSI4)
HANAA TRANSITION (HANAA.FLOSI4)
HANCOCK TRANSITION (HNK.FLOSI4)
NELIE TRANSITION (NELIE.FLOSI4)

From FLOSI on track 211° to CRANK, then on track 211° to SHAFF, then on track 211° to SAX VORTAC, then on track 197° to PHLBO, then on track 191° to HOKIR, then on heading 180°. Expect radar vectors.

NE-2, 10 JUL 2025 to 07 AUG 2025