BINKY SIX DEPARTURE (RNAV)

MEMPHIS INTL (MEM)
MEMPHIS, TENNESSEE

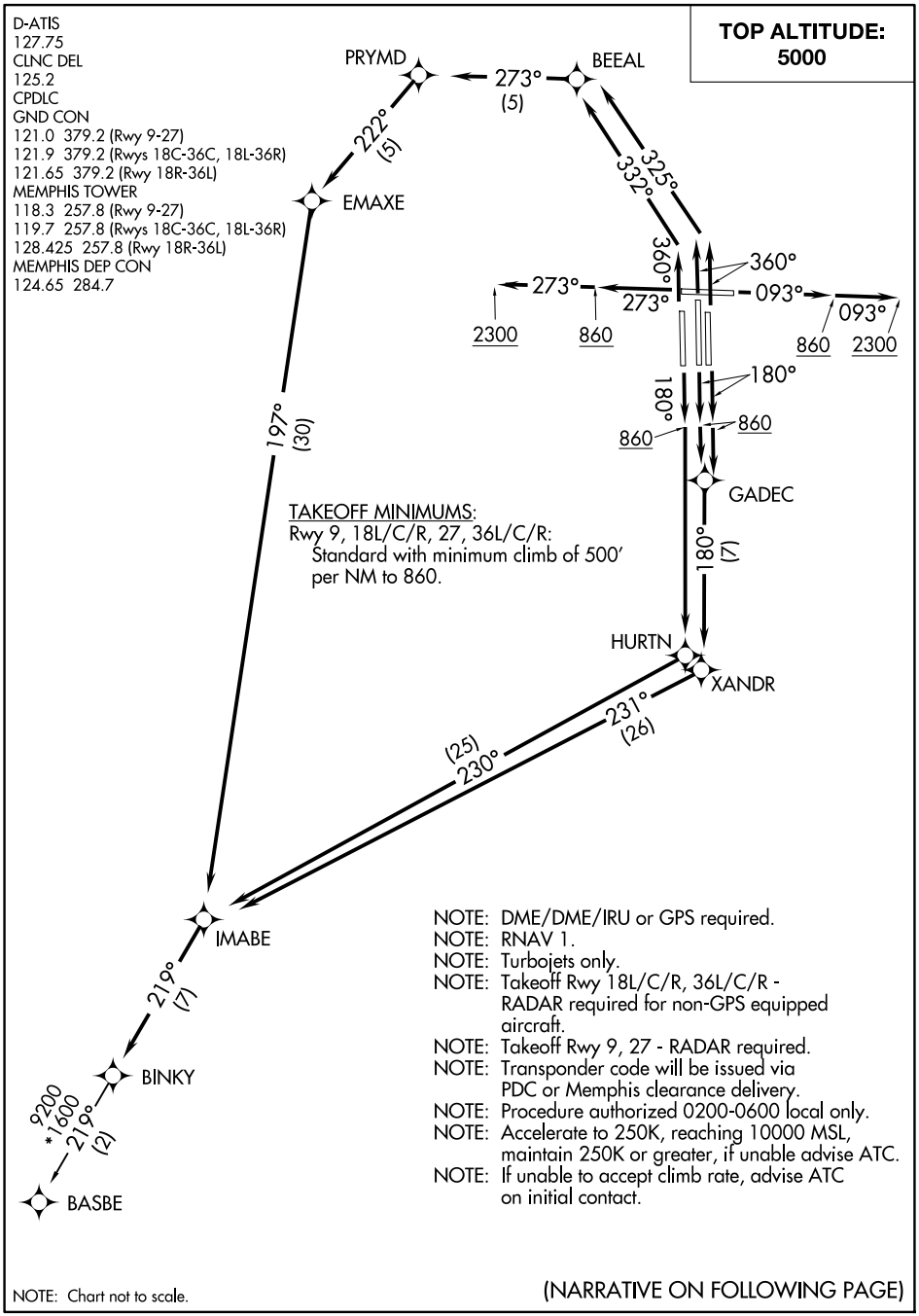

SE-1, 10 JUL 2025 to 07 AUG 2025

BINKY SIX DEPARTURE (RNAV)
MEMPHIS, TENNESSEE
MEMPHIS INTL (MEM)