APP CRS	Rwy ldg	7278
320°	TDZE	793
	Apt Elev	796

RNAV (RNP) Z RWY 32
INDIANAPOLIS INTL (IND)

For uncompensated Baro-VNAV systems, procedure NA below -18°C (2°F) or above 54°C (130°F). GPS required.

MALSR

MISSED APPROACH: Climb to 3000 on track 320° to KEADY and hold.

D-ATIS	INDIANAPOLIS APP CON	INDY TOWER	GND CON	CLNC DEL	CPDLC
134.25	128.175 317.8	120.9 251.1	121.9	128.75 251.1	

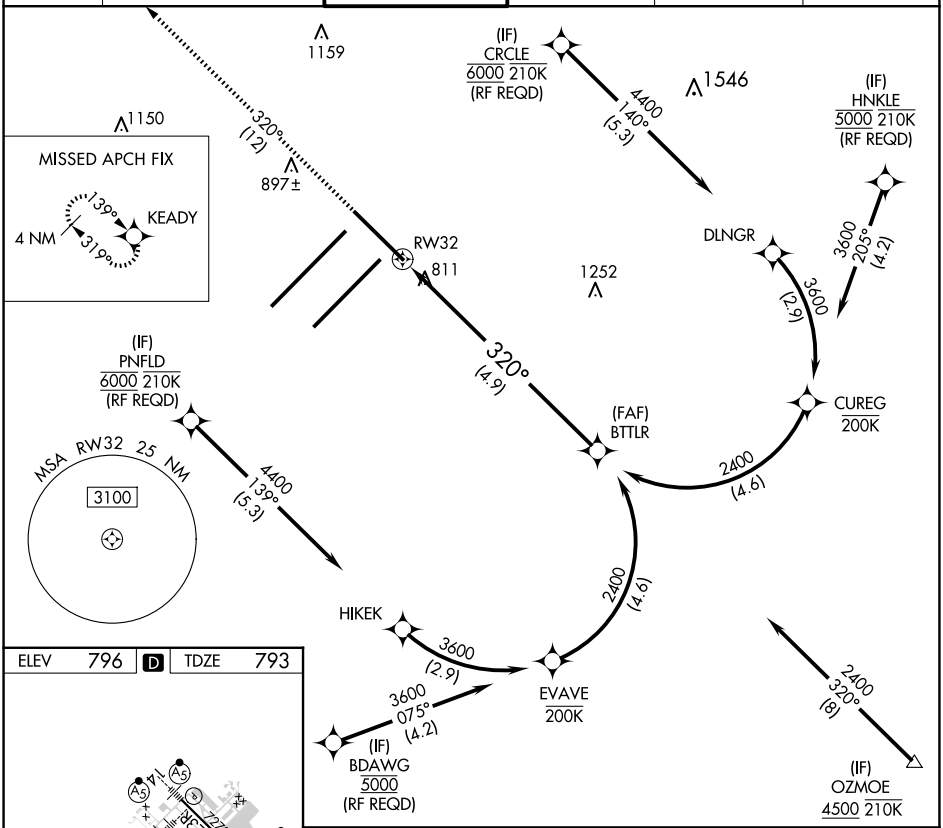

ELEV	796	D	TDZE	793

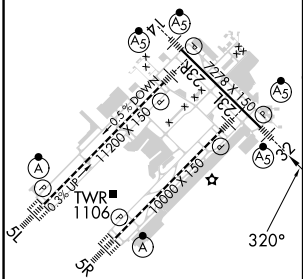

HIRL all Rwys
TDZ/CL Rwys 5L and 5R

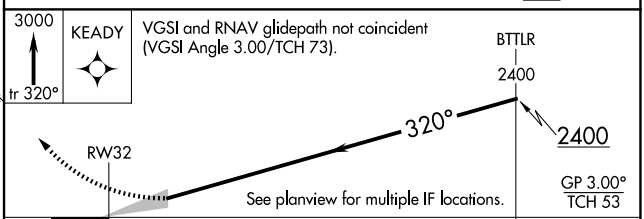

VGSI and RNAV glidepath not coincident (VGSI Angle 3.00/TCH 73).

CATEGORY	A	B	C	D
RNP 0.19 DA	1134/30	341 (400-⅝)		
RNP 0.30 DA	1196/45	403 (400-⅞)		

AUTHORIZATION REQUIRED

EC-2, 10 JUL 2025 to 07 AUG 2025

EC-2, 10 JUL 2025 to 07 AUG 2025