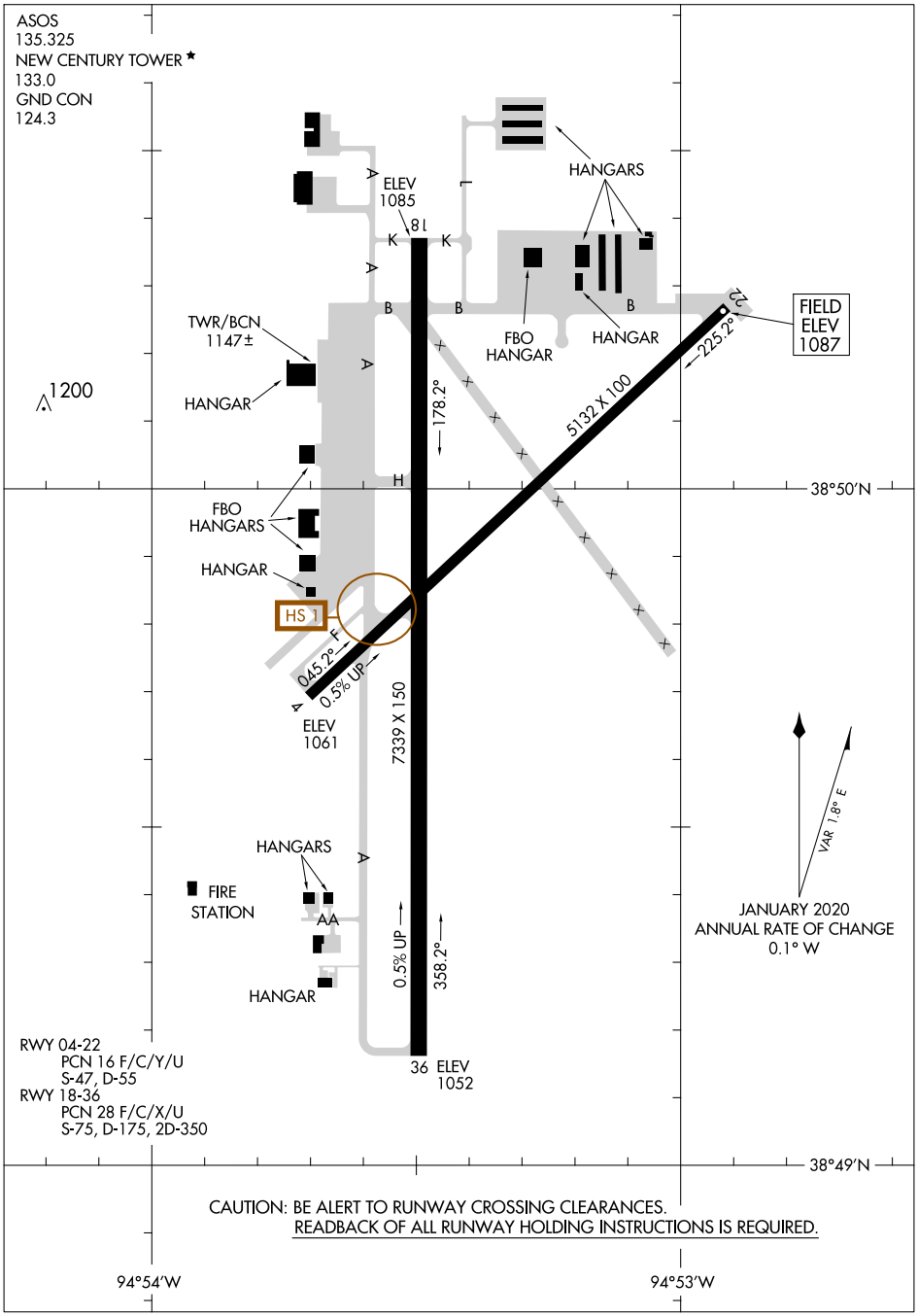
ASOS
135.325
NEW CENTURY TOWER ★
133.0
GND CON
124.3
ELEV
1085
18
K
K
A
A
A
A
B
B
B
L
HANGARS
FBO
HANGAR
HANGAR
22
FIELD
ELEV
1087
225.2°
5132 X 100
178.2°
TWR/BCN
1147±
HANGAR
1200
H
38°50'N
FBO
HANGARS
HANGAR
HS 1
F
045.2°
0.5% UP
A
ELEV
1061
7339 X 150
VAR 1.8° E
JANUARY 2020
ANNUAL RATE OF CHANGE
0.1° W
HANGARS
FIRE
STATION
AA
HANGAR
0.5% UP
358.2°
36 ELEV
1052
RWY 04-22
PCN 16 F/C/Y/U
S-47, D-55
RWY 18-36
PCN 28 F/C/X/U
S-75, D-175, 2D-350
38°49'N
CAUTION: BE ALERT TO RUNWAY CROSSING CLEARANCES.
READBACK OF ALL RUNWAY HOLDING INSTRUCTIONS IS REQUIRED.
94°54'W
94°53'W