SPOKANE, WASHINGTON

RNAV (GPS) RWY 23

FAIRCHILD AFB (KSKA)

APCH CRS 231°	Rwy ldg 13,899 TDZE 2423 Arpt Elev 2462

- (USAF)

RNP APCH

RADAR required for KNOCK holding.

* When ALS inop, increase CAT AB RVR to 55 and vis to 1 mile, CAT CDE vis to 1 1/4 miles.

ALSF-1

MISSED APPROACH: Climb to 3000, then climbing right turn to 7000 direct to KNOCK and hold, continue climb in hold to 7000.

ATIS	SPOKANE APP CON	TOWER	GND CON
257.625	123.75 282.25 (208°-028°) 133.35 263.0 (029°-207°)	120.35 233.7	123.6 275.8

** Circling S of Rwy 5-23 NA.

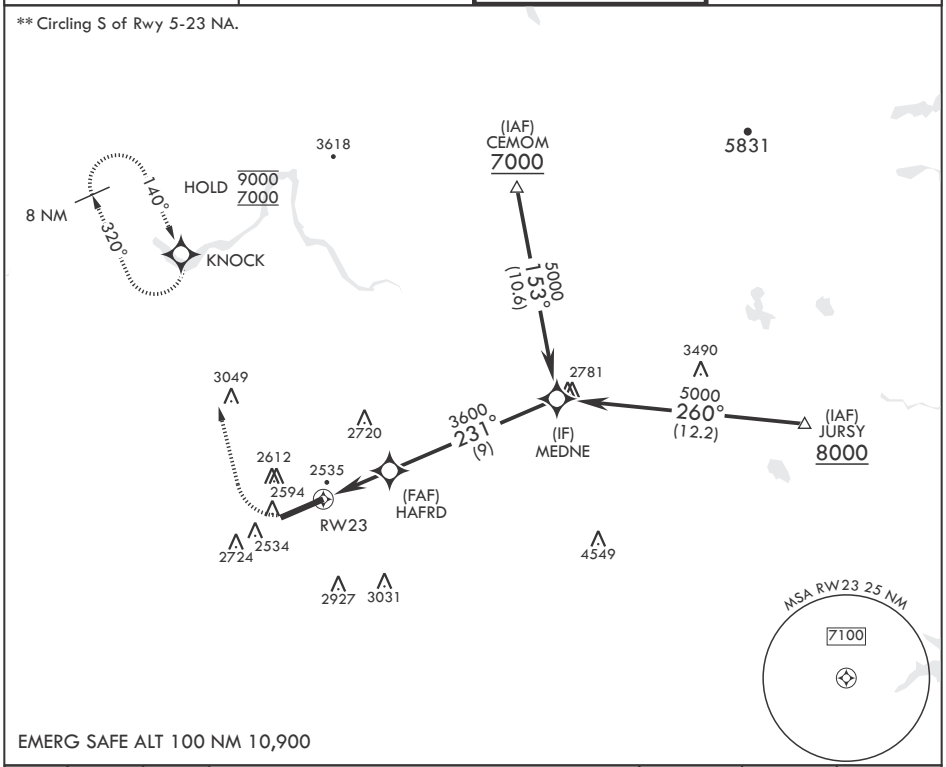

EMERG SAFE ALT 100 NM 10,900

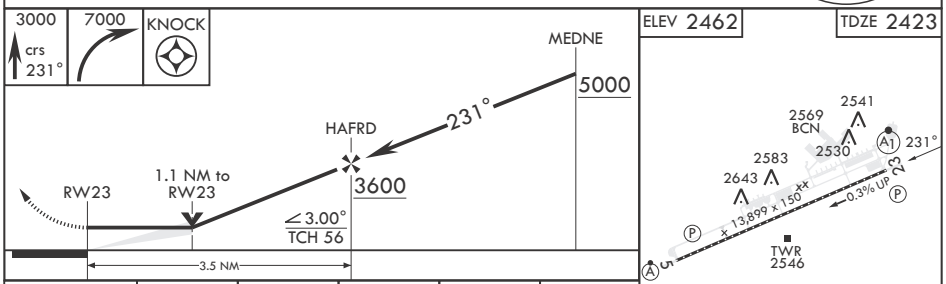

CATEGORY	A	B	C	D	E
LNAV MDA*	2820/24 397 (400-½)		2820/35 397 (400-⅝)		
C CIRCLING**	2900-1 438 (500-1)	2920-1 458 (500-1)	3040-1½ 578 (600-1½)	3040-2 578 (600-2)	3600-3 1138 (1200-3)

HIRL all Rwys
TDZL/CL Rwy 5

NW-1, 20 FEB 2025 to 20 MAR 2025

NW-1, 20 FEB 2025 to 20 MAR 2025