

# GLASR THREE ARRIVAL

AL-582 (FAA)

SEATTLE, WASHINGTON

NW-1, 03 OCT 2024 to 31 OCT 2024

DME and RADAR required.

SEATTLE APP CON  
123.9 338.2  
BFI ATIS  
127.75

KTCM D-ATIS  
135.825 270.1  
RNT ATIS  
126.95  
SEA D-ATIS  
118.0

### JAKSN

PROP/TURBOPROP: 10000 250K  
Maintain 10000.  
JET AIRCRAFT: Landing North: 16000 270K  
Landing South: 12000 250K  
Maintain 12000.

JET AIRCRAFT: Landing BFI or RNT: 11000 250K  
Maintain 11000.  
JET AIRCRAFT: Landing North: 14000  
Landing North: 12000 250K  
Maintain 12000.

PAINE  
110.6 PAE  
Chan 43

R-075

WOODI  
JET AIRCRAFT:  
Landing North:  
14000

(17) (27)

BOEING FLD/  
KING COUNTY  
INTL

250°

R-073

RENTON MUNI

SEATTLE-  
TACOMA  
INTL

116.8 SEA  
Chan 115

12000 250K  
Maintain 12000.

HETHR  
JET AIRCRAFT:  
Landing North:  
12000 250K  
Maintain 12000.

(10) (10)

(10) (10)

(10) (10)

(10) (10)

(10) (10)

(10) (10)

(10) (10)

(10) (10)

(10) (10)

(10) (10)

(10) (10)

(10) (10)

(10) (10)

(10) (10)

(10) (10)

MCCHORD FLD  
(JOINT BASE LEWIS-MCCHORD)

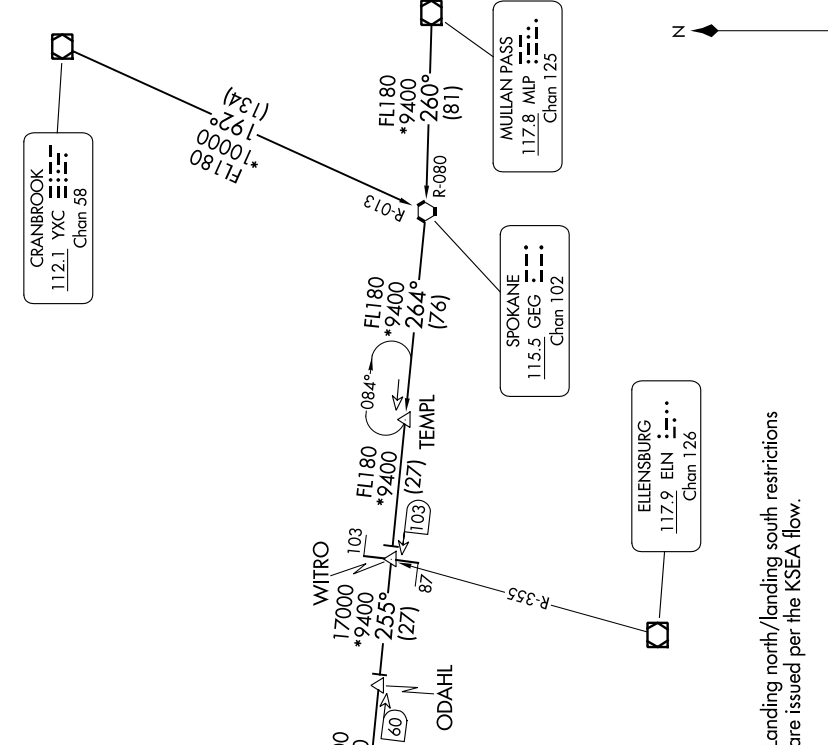
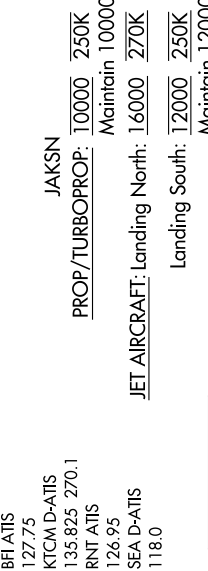

NOTE: Landing north/landing south restrictions are issued per the KSEA flow.

(CONTINUED ON FOLLOWING PAGE)

NOTE: Chart not to scale.

# GLASR THREE ARRIVAL

SEATTLE, WASHINGTON

NW-1, 03 OCT 2024 to 31 OCT 2024