

WAAS CH 77705 W34A	APP CRS 343°	Rwy Idg TDZE 1535 Apt Elev 1535
--	------------------------	---

RNAV (GPS) RWY 34

PICKENS COUNTY (JZP)

RNP APCH - GPS.		MISSED APPROACH: Climb to 5600 direct IPECA and hold, continue climb-in-hold to 5600.
<p>▼ ▲</p> Rwy 34 helicopter visibility reduction below 3/4 SM NA.		
AWOS-3PT 120.025	ATLANTA CENTER 133.1 342.425	UNICOM 122.725 (CTAF)

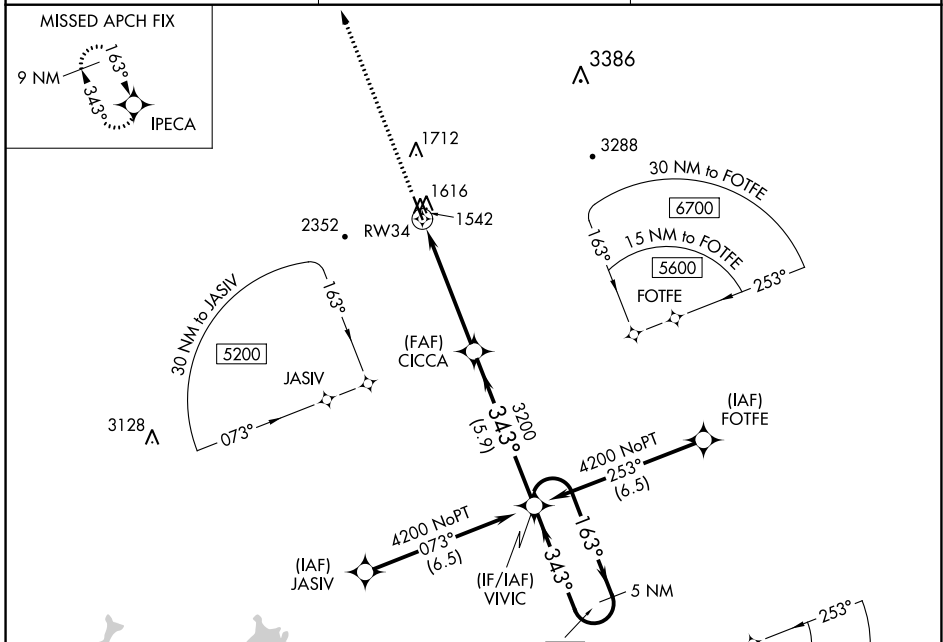

ELEV 1535	TDZE 1535
-----------	-----------

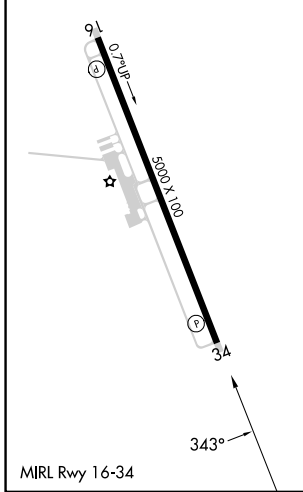

5600	IPECA	VGSI and RNAV glidepath not coincident (VGSI Angle 3.00/TCH 27).	5 NM Holding Pattern																								
3200	CICCA	3200	VIVIC																								
1 NM to RW34	RW34	3200	6000 / 4200																								
1 NM	4.1 NM	5.9 NM	GP 3.00° TCH 40																								
163°	343°	163°	6000 / 4200																								
<table border="1"> <thead> <tr> <th>CATEGORY</th> <th>A</th> <th>B</th> <th>C</th> <th>D</th> </tr> </thead> <tbody> <tr> <td>LPV DA</td> <td>1789-3/4</td> <td>254 (300-3/4)</td> <td></td> <td>NA</td> </tr> <tr> <td>LNAV MDA</td> <td>1880-1</td> <td>345 (400-1)</td> <td></td> <td>NA</td> </tr> <tr> <td rowspan="2">CIRCLING</td> <td>2040-1</td> <td>2380-1 1/4</td> <td>2800-3</td> <td>NA</td> </tr> <tr> <td>505 (600-1)</td> <td>845 (900-1 1/4)</td> <td>1265 (1300-3)</td> <td></td> </tr> </tbody> </table>				CATEGORY	A	B	C	D	LPV DA	1789-3/4	254 (300-3/4)		NA	LNAV MDA	1880-1	345 (400-1)		NA	CIRCLING	2040-1	2380-1 1/4	2800-3	NA	505 (600-1)	845 (900-1 1/4)	1265 (1300-3)	
CATEGORY	A	B	C	D																							
LPV DA	1789-3/4	254 (300-3/4)		NA																							
LNAV MDA	1880-1	345 (400-1)		NA																							
CIRCLING	2040-1	2380-1 1/4	2800-3	NA																							
	505 (600-1)	845 (900-1 1/4)	1265 (1300-3)																								

SE-4, 16 MAY 2024 to 13 JUN 2024

SE-4, 16 MAY 2024 to 13 JUN 2024