APP CRS	Rwy ldg	N/A
324°	TDZE	N/A
	Apt Elev	1275

RNAV (GPS)-A
HEALY RIVER (HRR) (PAHV)

RNP APCH - GPS.

NA
-11°C

Procedure NA at night. Rwy 15 and 33 helicopter visibility reduction below 1 SM NA. Use McKinley Park altimeter setting; when not received, procedure NA.

MISSED APPROACH: Climb to 5800 direct TOTLE and on track 278° to EVIEE and hold.

INR/PAIN AWOS-3P	ANCHORAGE CENTER	CTAF
135.75	120.9 319.2	122.9 L

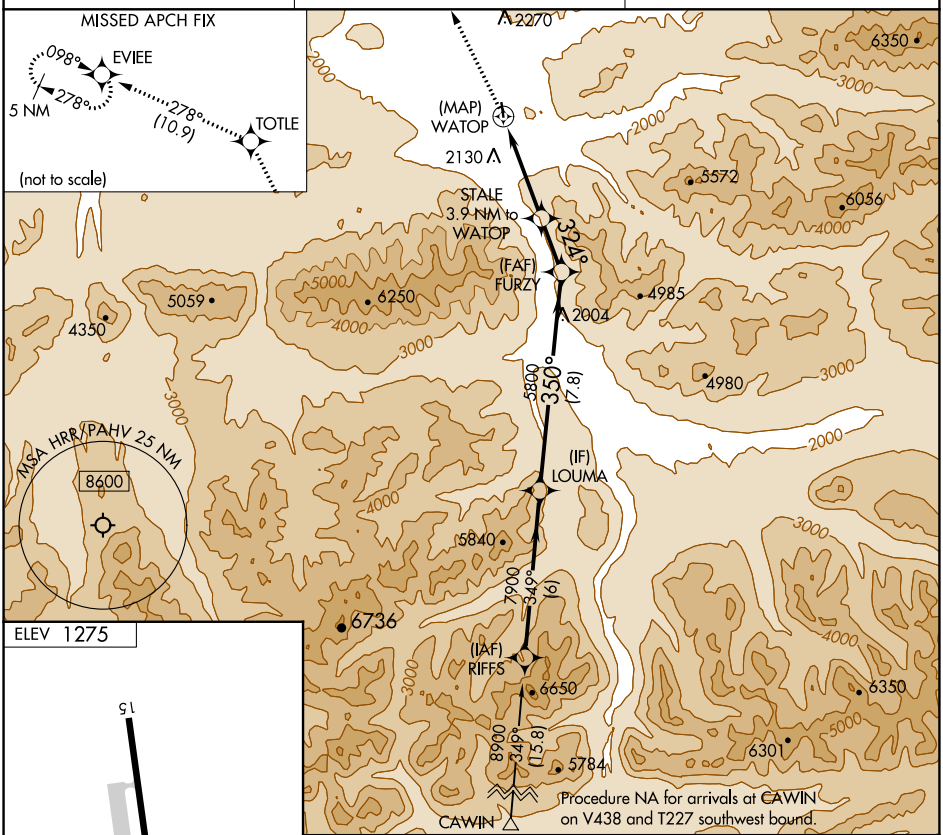

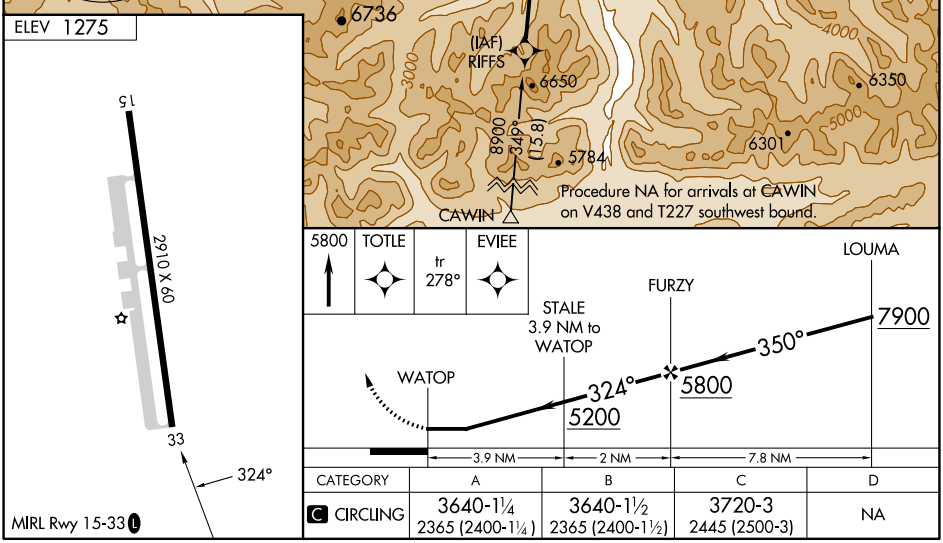

CATEGORY	A	B	C	D
C CIRCLING	3640-1¼ 2365 (2400-1¼)	3640-1½ 2365 (2400-1½)	3720-3 2445 (2500-3)	NA

AK, 25 JAN 2024 to 21 MAR 2024
AK, 25 JAN 2024 to 21 MAR 2024