CAMP MACKALL, NORTH CAROLINA

RNAV (GPS) RWY 12

WAAS CH 92382 W12A	APCH CRS 118°	Rwy ldg 4794 TDZE 375 Arpt Elev 376

AL-6315 (USA)

MACKALL AAF (KHFF)

RNP APCH-GPS

T * When tower closed, increase vis to 1 mile.
** Circling NA to RWYs 4,16,22, and 34.

MISSED APPROACH: Climb to 2100 direct HITIT and hold.

D-ATIS	FAYETTEVILLE APP CON/DEP CON	TOWER*	GND CON
141.4	127.8 343.725	121.0 (CTAF) 254.4	128.35 251.05

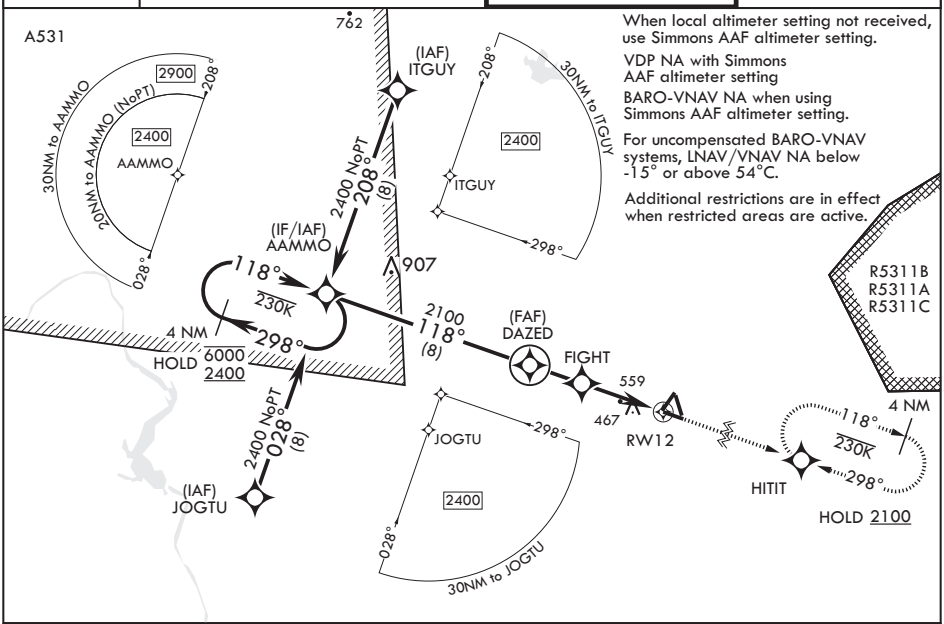

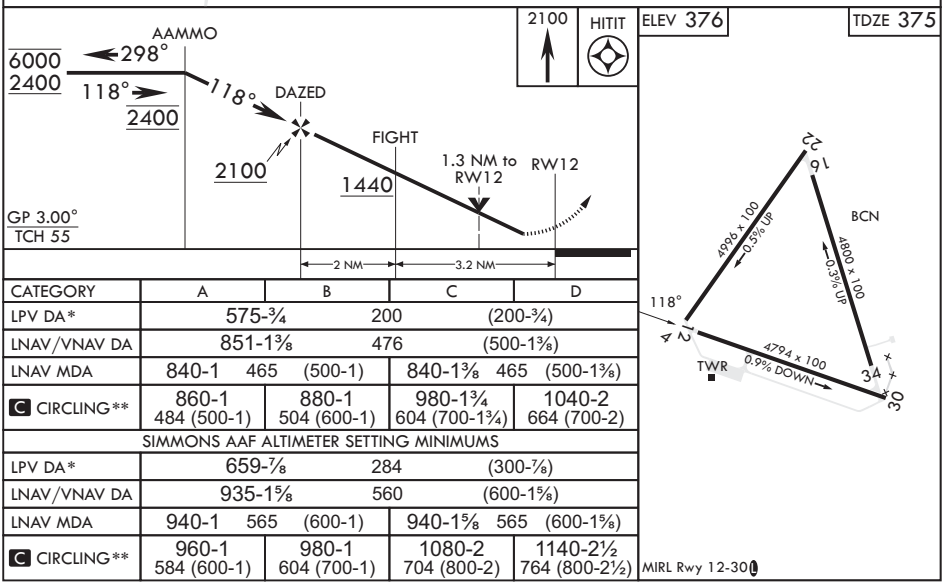

CATEGORY	A	B	C	D
LPV DA*	575-¾ 200 (200-¾)			
LNAV/VNAV DA	851-1⅜ 476 (500-1⅜)			
LNAV MDA	840-1 465 (500-1)		840-1⅜ 465 (500-1⅜)	
C CIRCLING**	860-1 484 (500-1)	880-1 504 (600-1)	980-1¾ 604 (700-1¾)	1040-2 664 (700-2)
SIMMONS AAF ALTIMETER SETTING MINIMUMS				
LPV DA*	659-⅞ 284 (300-⅞)			
LNAV/VNAV DA	935-1⅝ 560 (600-1⅝)			
LNAV MDA	940-1 565 (600-1)		940-1⅝ 565 (600-1⅝)	
C CIRCLING**	960-1 584 (600-1)	980-1 604 (700-1)	1080-2 704 (800-2)	1140-2½ 764 (800-2½)

SE-2, 22 FEB 2024 to 21 MAR 2024
SE-2, 22 FEB 2024 to 21 MAR 2024