LOC-D
GILLESPIE FLD (SEE)

LOC/DME I-SEE	APP CRS	Rwy ldg	N/A
110.5 Chan 42	269°	TDZE	N/A
		Apt Elev	388

DME required.

When local altimeter setting not received, use Miramar MCAS altimeter setting and increase all MDA 40 feet. Circling NA northeast of Rwy 27R-17. Circling Rwy 27R, 35 NA at night.

MISSED APPROACH: Climbing left turn to 3000 direct to MZB VORTAC and hold.

ATIS	SOCAL APP CON	GILLESPIE TOWER★	GND CON	CLNC DEL
125.45	124.35 279.625	120.7 (CTAF) L 257.8	121.7	125.1

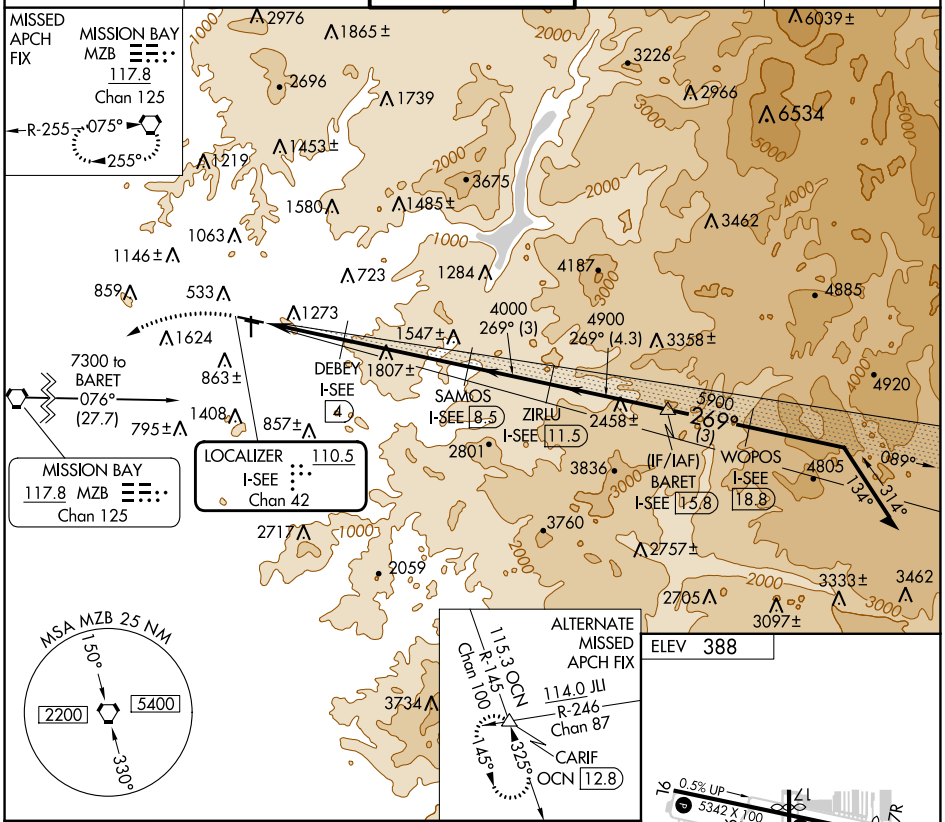

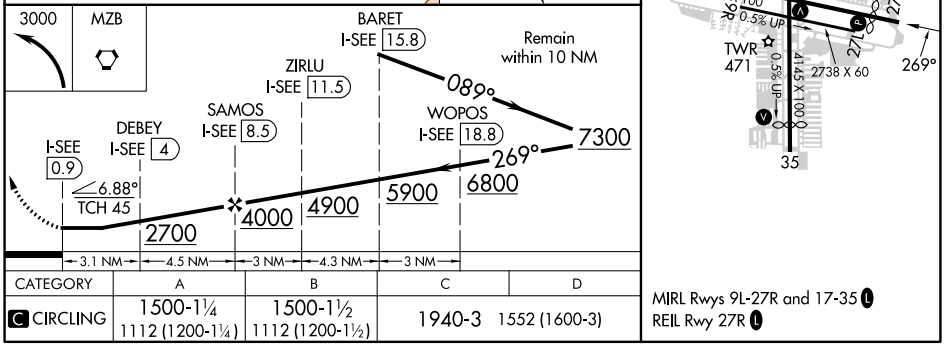

CATEGORY	A	B	C	D
C CIRCLING	1500-1¼ 1112 (1200-1¼)	1500-1½ 1112 (1200-1½)	1940-3 1552 (1600-3)	

MIRL Rwys 9L-27R and 17-35 L
REIL Rwy 27R L

SW-3, 22 FEB 2024 to 21 MAR 2024