CAPE NEWENHAM, ALASKA

NDB/DME RWY 15

NDB/DME EHM	APCH CRS	Rwy ldg	3945
385	182°	TDZE	456
Chan 18 (Y)		Arpt Elev	531

[USAF] CAPE NEWENHAM LRRS (PAEH)

Night operations not authorized.

MISSED APPROACH: Climbing right turn to 4500, intercept EHM NDB 002° bearing to ELPEE and hold, continue climb in holding to 4500.

ANCHORAGE CENTER	CAPE NEWENHAM RADIO
124.2 251.1	126.2

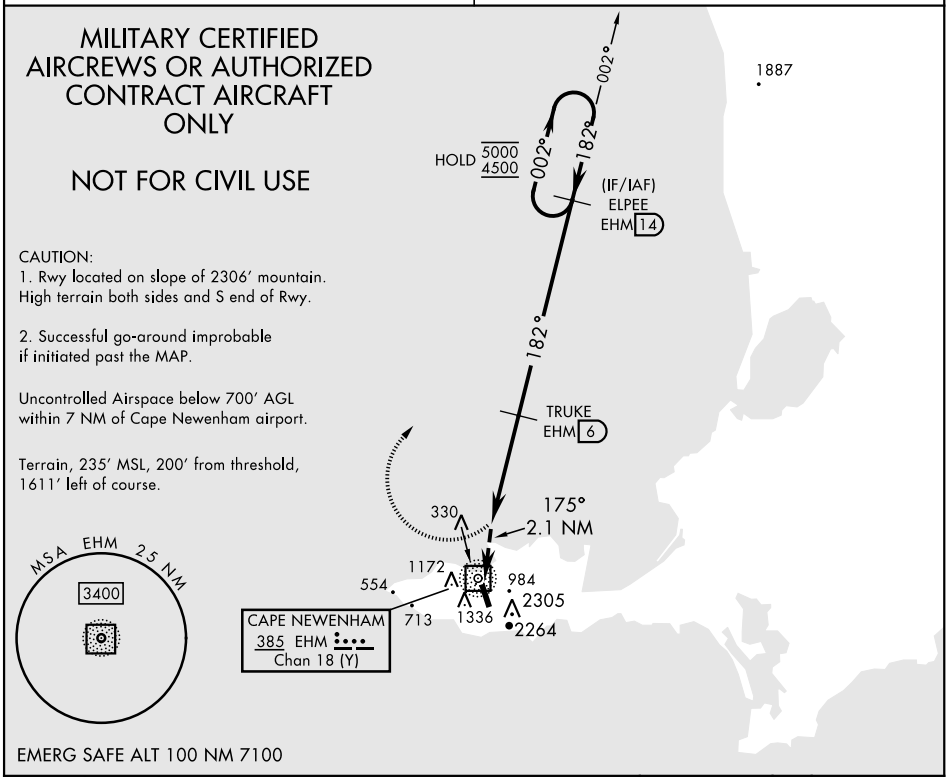

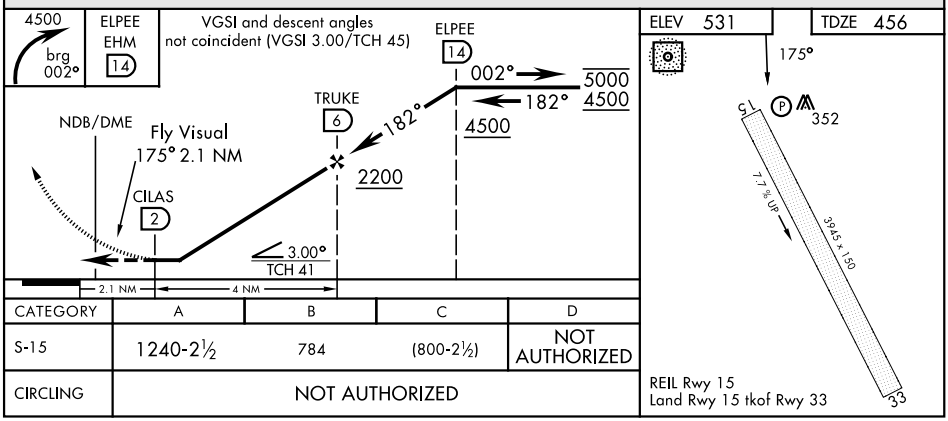

CATEGORY	A	B	C	D
S-15	1240-2½	784	(800-2½)	NOT AUTHORIZED
CIRCLING	NOT AUTHORIZED			

AK, 25 JAN 2024 to 21 MAR 2024
AK, 25 JAN 2024 to 21 MAR 2024