FAIRBANKS, ALASKA

RNAV (GPS) RWY 14

APCH CRS	Rwy ldg	14,530
140°	TDZE	537
	Arpt Elev	548

AL-1729 (USAF)

EIELSON AFB (PAEI)

* When ALS inop, increase RVR to 55 and vis to 1 mile.
** Circling not authorized E Rwy 14-32.

ALSF-1

MISSED APPROACH: Climb to 1100 then climbing right turn to 4000 direct WAKOV and hold, continue climb-in-hold to 4000.

ATIS★	FAIRBANKS APP CON	TOWER★	GND CON	CLNC DEL
119.9 273.5	125.35 363.2 180°-359° 127.1 251.1 360°-179°	127.2 352.05	121.8 275.8	343.7

DME/DME RNP - 0.3 NA

CAUTION: CAT DE circling airspace not completely contained within controlled airspace. Uncontrolled airspace below 700' AGL outside EIL Class D.

CAUTION: Holding not authorized at WAKOV unless approved by ATC.

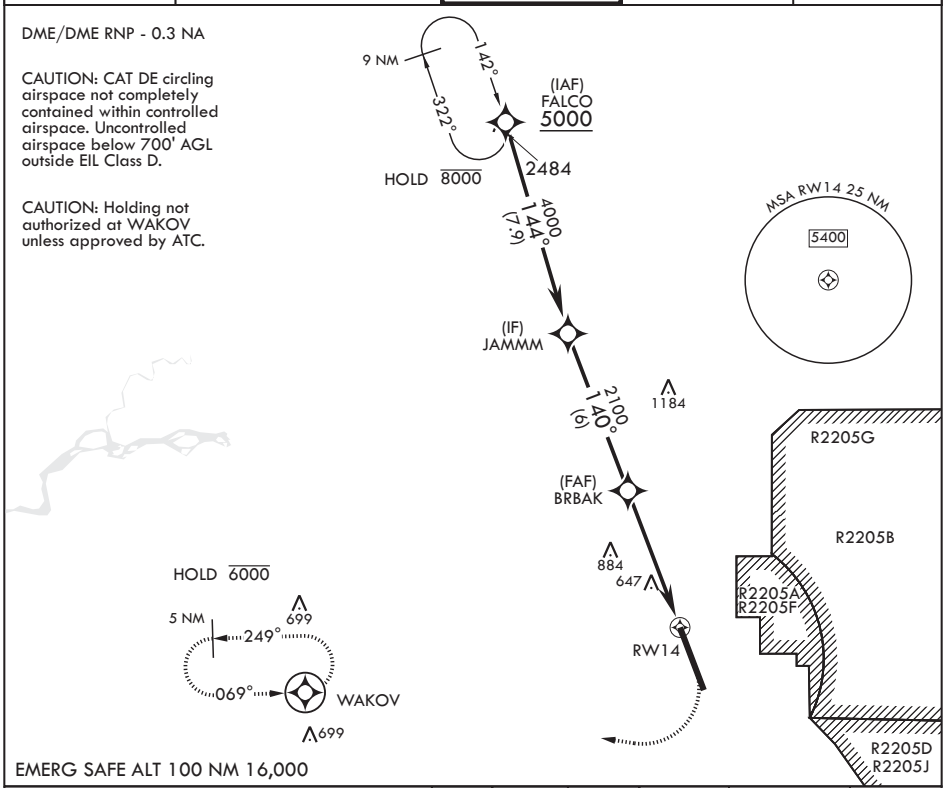

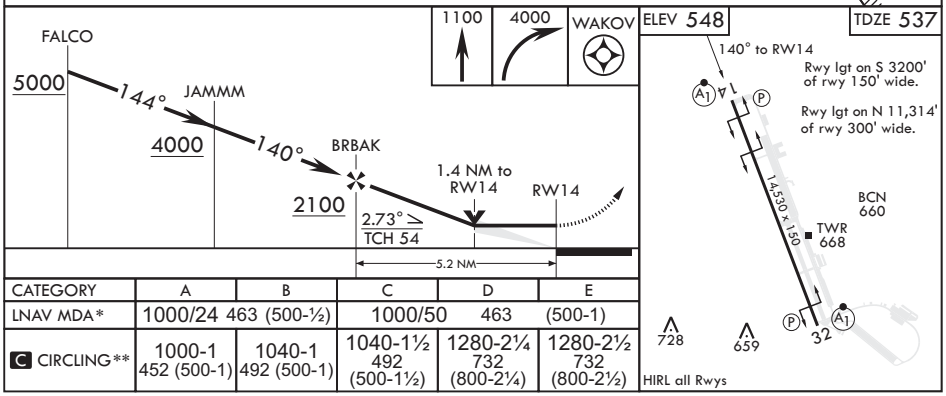

CATEGORY	A	B	C	D	E
LNAV MDA*	1000/24 463 (500-½)		1000/50 463 (500-1)		
C CIRCLING**	1000-1 452 (500-1)	1040-1 492 (500-1)	1040-1½ 492 (500-1½)	1280-2¼ 732 (800-2¼)	1280-2½ 732 (800-2½)

FAIRBANKS, ALASKA

64°40'N - 147°06'W

EIELSON AFB (PAEI)

Amdt 6 17JUN21
TERPS

RNAV (GPS) RWY 14

AK, 25 JAN 2024 to 21 MAR 2024