VIRGINIA BEACH, VIRGINIA

TACAN Y RWY 5R

TACAN NTU Chan 113	APCH CRS 043°	Rwy ldg 12,001 TDZE 19 Arpt Elev 22	AL-934 [USN]	OCEANA NAS (APOLLO SOUCEK FLD) (KNTU)

* When ALS inop, increase CAT AB vis to 1 mile, CAT CD vis to 1⅛ miles.

ALSF-1

MISSED APPROACH: Climb to 3000 via R-223 to NTU TACAN and via R-064 to SKOUT and hold.

ATIS	APP/DEP CON	TOWER	GND CON	CLNC DEL	ASR/PAR
317.6	123.9 266.8	127.075 360.2	119.6 336.4	254.4	

CAUTION: Final approah course 72' from rwy cntrln at 3000' from thld.

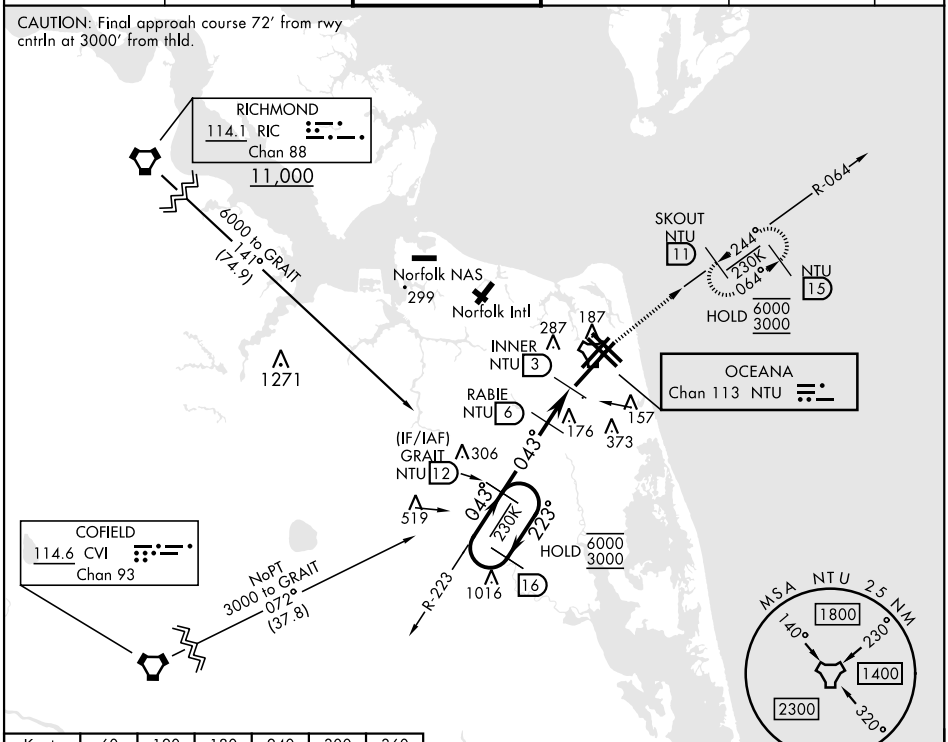

Knots	60	120	180	240	300	360
V/V(fpm)	210	420	630	840	1050	1260

Min climb of 210 ft/NM to 3000 - Controlling Obstacle Unk

EMERG SAFE ALT 100 NM 4100

3000 NTU R-223	NTU	NTU R-064

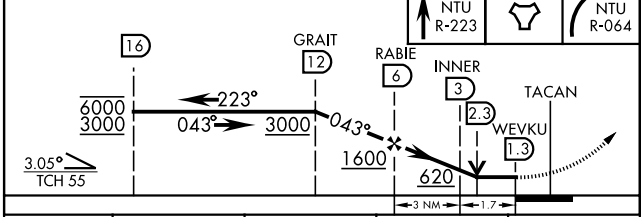

ELEV 22 | TDZE 19

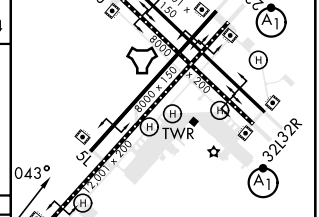

CATEGORY	A	B	C	D
S-5R *	420-½ 401 (400-½)		420-¾ 401 (400-¾)	
C CIRCLING	500-1 478 (500-1)		600-1½ 578 (600-1½)	600-2 578 (600-2)

NE-3, 22 FEB 2024 to 21 MAR 2024