VIRGINIA BEACH, VIRGINIA

RNAV (GPS) RWY 23L

AL-934 (USN) OCEANA NAS (APOLLO SOUCEK FLD) (KNTU)

WAAS CH 67300 W23A	APCH CRS 232°	Rwy ldg 12,001 TDZE 21 Arpt Elev 22

* When ALS inop, increase vis to 3/4 mile.
** When ALS inop, increase vis to 7/8 mile.
*** When ALS inop, increase CAT AB vis to 1 mile; CAT CD vis to 1 1/8 miles.

ALSF-1

MISSED APPROACH: Climb to 3000 direct ZOKEN and hold.

ATIS	APP CON/DEP CON	TOWER	GND CON	CLNC DEL	ASR/PAR
317.6	123.9 266.8	127.075 360.2	119.6 336.4	254.4	

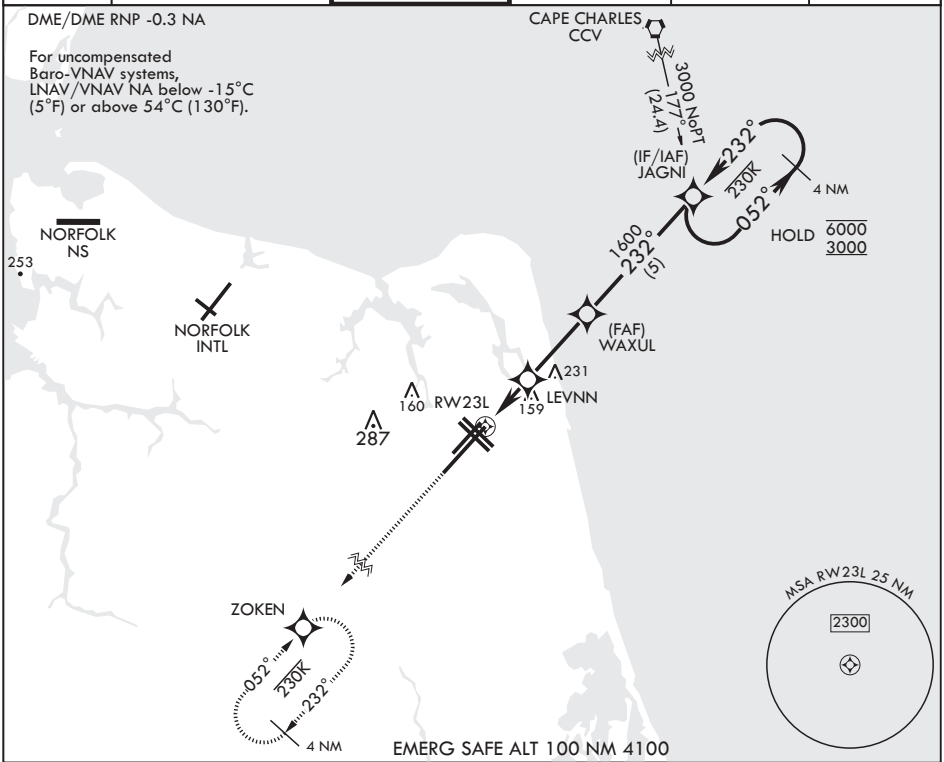

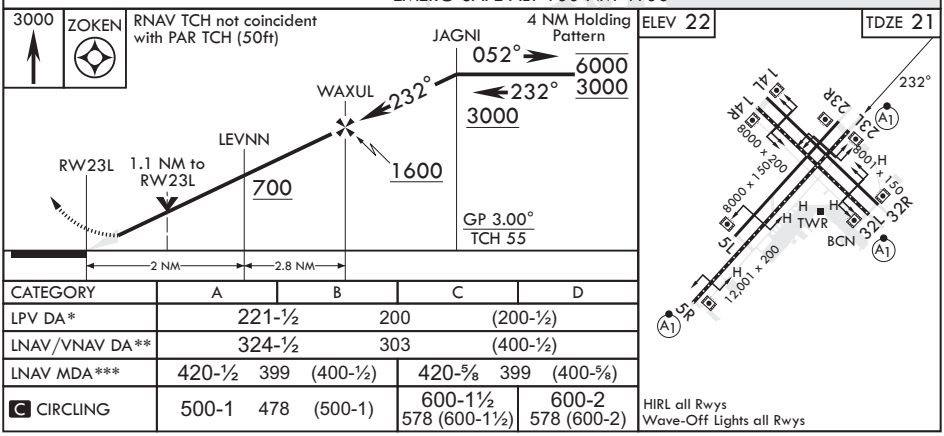

CATEGORY	A	B	C	D
LPV DA*	221-½	200	(200-½)	
LNAV/VNAV DA**	324-½	303	(400-½)	
LNAV MDA***	420-½ 399 (400-½)		420-⅝ 399 (400-⅝)	
C CIRCLING	500-1 478 (500-1)		600-1½ 578 (600-1½)	600-2 578 (600-2)

HIRL all Rwys
Wave-Off Lights all Rwys

NE-3, 22 FEB 2024 to 21 MAR 2024