VIRGINIA BEACH, VIRGINIA

HI-TACAN Z RWY 5L

TACAN NTU Chan **113**	APCH CRS **043°**	Rwy ldg **8000** TDZE **20** Arpt Elev **22**	AL-934 [USN]	OCEANA NAS (APOLLO SOUCEK FLD) (KNTU)

MISSED APPROACH: Climb to 3000 via R-223 to NTU TACAN and via R-064 to SKOUT and hold.

ATIS	APP/DEP CON	TOWER	GND CON	CLNC DEL	ASR/PAR
317.6	**123.9 266.8**	**127.075 360.2**	**119.6 336.4**	**254.4**	

CAUTION: Final approach crs 17′ from rwy cntrln at 3000′ from thld.

Knots	60	120	180	240	300	360
V/V(fpm)	210	420	630	840	1050	1260

Min climb of 210 ft/NM to 3000 - Controlling Obstacle Unk

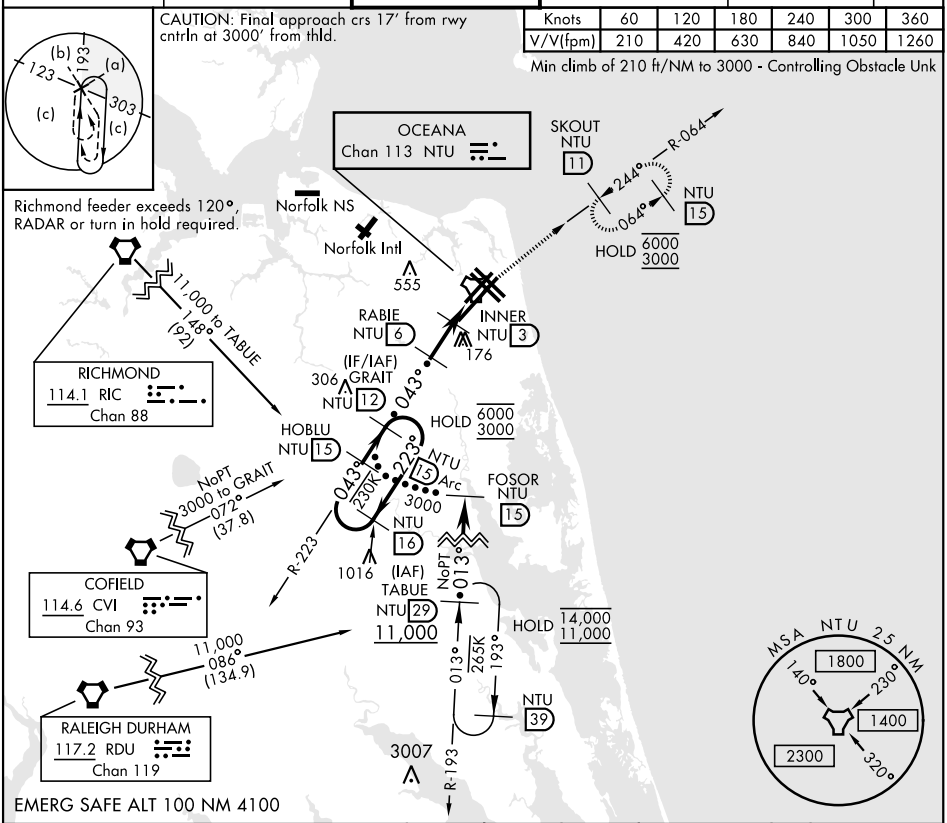

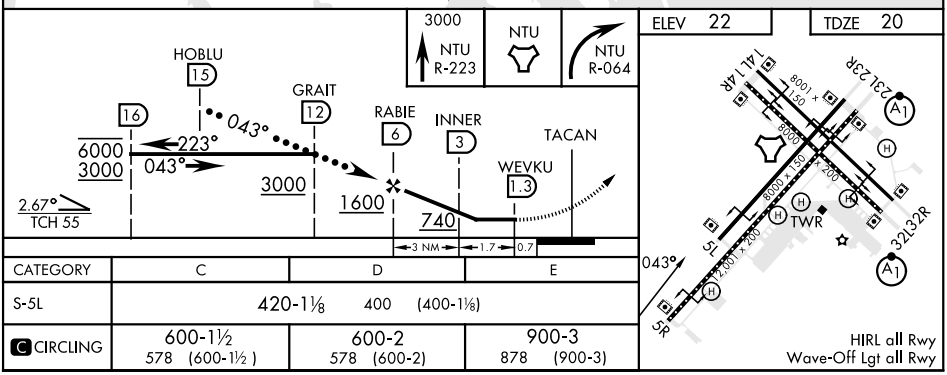

CATEGORY	C	D	E
S-5L	420-1⅛ 400 (400-1⅛)		
CIRCLING	600-1½ 578 (600-1½)	600-2 578 (600-2)	900-3 878 (900-3)

VIRGINIA BEACH, VIRGINIA 36°49′N-76°02′W OCEANA NAS (APOLLO SOUCEK FLD) (KNTU)

Orig 27JAN22

HI-TACAN Z RWY 5L

NE-3, 22 FEB 2024 to 21 MAR 2024