VIRGINIA BEACH, VIRGINIA

HI-TACAN Z RWY 32L/R

AL-934 [USN]

OCEANA NAS (APOLLO SOUCEK FLD) (KNTU)

TACAN NTU Chan 113	APCH CRS 309°	Rwy ldg 32L 8000 32R 8001 TDZE 32L 22 32R 20 Arpt Elev 22

* When ALS inop, increase CAT CDE vis to 1⅛ miles.

ALSF-1

MISSED APPROACH: Climbing left turn to 3000, intercept NTU TACAN R-223 to GRAIT and hold.

ATIS	APP/DEP CON	TOWER	GND CON	CLNC DEL	ASR/PAR
317.6	123.9 266.8	127.075 360.2	119.6 336.4	254.4	

Knots	60	120	180	240	300	360
V/V(fpm)	220	440	660	880	1100	1320

Min climb of 220 ft/NM to 3000 - Controlling Obstacle Unk

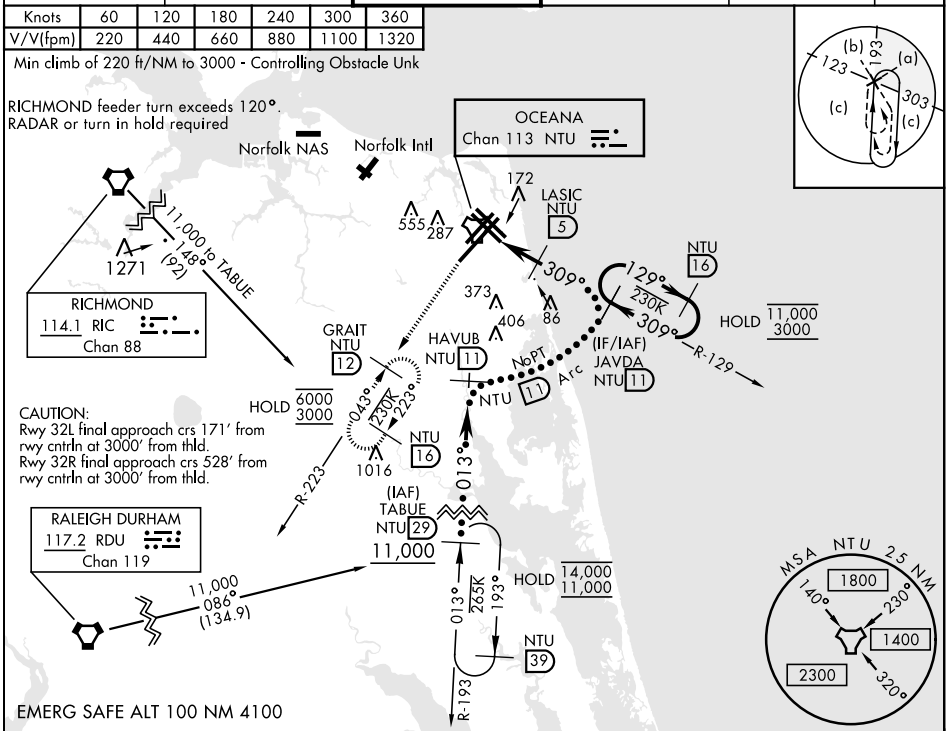

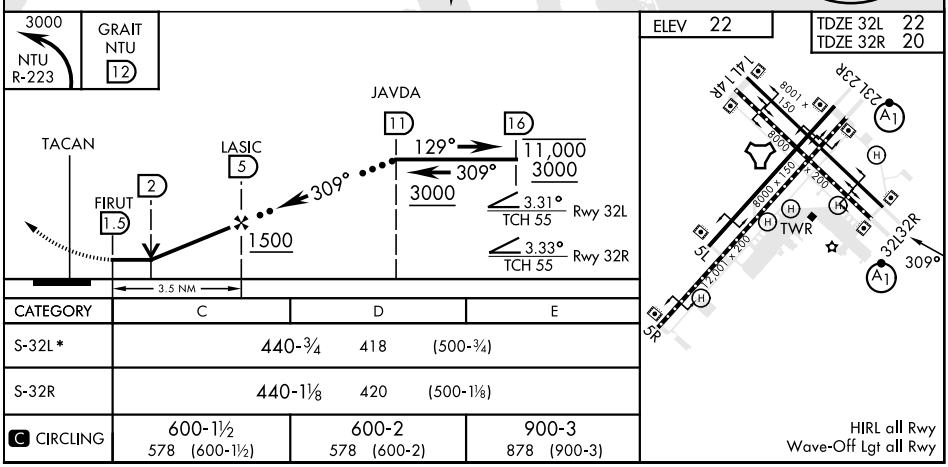

CATEGORY	C	D	E
S-32L *	440-¾ 418 (500-¾)		
S-32R	440-1⅛ 420 (500-1⅛)		
C CIRCLING	600-1½ 578 (600-1½)	600-2 578 (600-2)	900-3 878 (900-3)

VIRGINIA BEACH, VIRGINIA 36°49'N-76°02'W OCEANA NAS (APOLLO SOUCEK FLD) (KNTU)

Orig 27JAN22

HI-TACAN Z RWY 32L/R

NE-3, 22 FEB 2024 to 21 MAR 2024