ALPENA, MICHIGAN

HI-VOR or TACAN RWY 1

VORTAC APN	APCH CRS	Rwy ldg	9001
108.8	014°	TDZE	685
Chan 25		Arpt Elev	690

AL-718 [USAF]

ALPENA COUNTY RGNL (KAPN)

DME required.

*When ALS inop, increase vis to 1⅜.

MALSR

MISSED APPROACH: Climb to 5000 on APN R-014 to BAHAI 15 DME and hold, continue climb in hold to 5000.

ATIS ★	ALPENA APP CON	ALPENA TOWER ★	GND CON	UNICOM
120.675 327.05	128.425 379.3	121.35 (CTAF) L 318.1	121.9 275.8	122.95

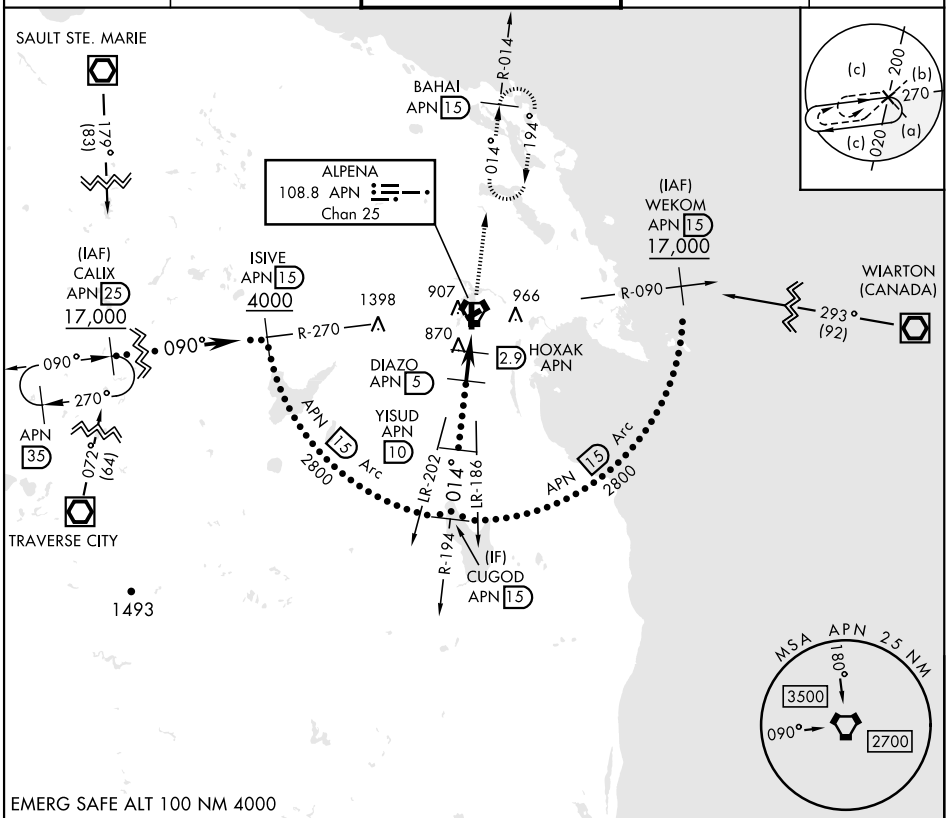

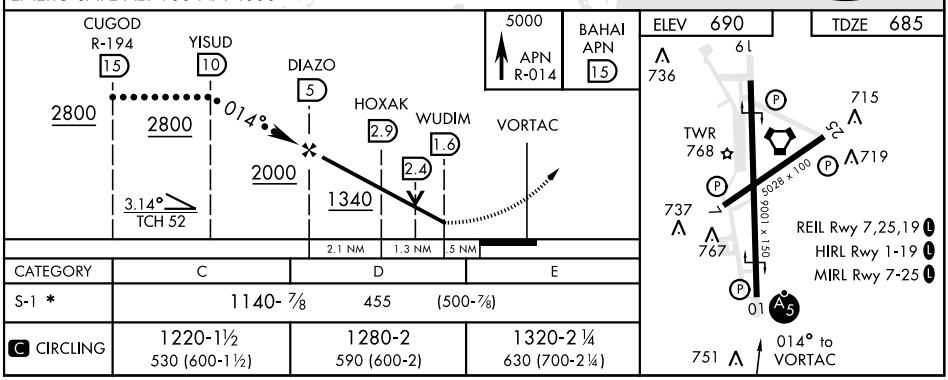

CATEGORY	C	D	E
S-1 *	1140- ⅞ 455 (500-⅞)		
C CIRCLING	1220-1½ 530 (600-1½)	1280-2 590 (600-2)	1320-2¼ 630 (700-2¼)

ALPENA, MICHIGAN

Amdt 1C 13AUG20

45°05′N - 83°34′W

ALPENA COUNTY RGNL (KAPN)

HI-VOR or TACAN RWY 1

EC-1, 22 FEB 2024 to 21 MAR 2024